



Nechako Valley Exhibition

Official Fair Book

est.
1965

August 16th, 17th, 18th, 2024

The purpose of the Nechako Valley Exhibition Society:

-  To promote and encourage the development of farming and livestock industries in the Northern Interior.
-  To increase public awareness of the region's agricultural potential through the hosting of an annual fall fair, and to provide a venue for displaying products and talents in friendly competition.
-  To maintain the fairgrounds and facilities in good condition, and to make same available to any person(s) who wish(es) to use the grounds and/or facilities in accordance with the Society's objectives.
-  To provide residents an opportunity to associate with and learn from others in the agricultural field and thereby positively contribute to the standard of products and livestock produced in the Northern Interior.

With thanks to our dedicated

FALL FAIR COMMITTEE

Alex Kulchar
 Jacintha Kulchar
 Lois Crosby
 Anne Egli
 Georgie Dykstra
 Jessica Beausoleil
 Karla Mark
 Katie Klein
 Markus Klein
 Josh Friesen
 Nancy Mountifield
 Tammy Warkentin
 Luke Muehlen



BOARD OF DIRECTORS

Clayton Gull
 Lois Crosby
 Alex Kulchar
 Delmer Siemens
 Kirsten Friesen
 Dexter Friesen
 Brittany Cook
 Chantelle Wiebe
 Lareina Muehlen
 Dawn Cummins
 Rita Steffey
 Julie Macdonald

DIVISION INDEX

Location	Division #	Division Name	Contact	Page
4-H Barn	1	4-H	Jacintha Kulchar (250) 570-9657	12
Beef Barn	2	Beef Show	Luke Muehlen (250) 567-7375 lukecowchaser@hotmail.com	21
Light Horse Stalls	3	Light Horse	Georgia Dykstra (250) 567-0780 d.gcattle@hotmail.com	27
Small Animal Barn	4	Sheep	Katie Klein katiefriesen97@hotmail.com	32
	5	Goats		32
	6	Poultry		32-33
	7	Rabbits		33
	7A	Miscellaneous		33
Exhibit Building	8	Community	Anne Egli (250) 570-1384 taegli@hotmail.com	38
	9	Preschool Exhibits	Elijah Wiens elijahpwuens@gmail.com	38-39
	10	Agricultural Products	Judy Blattner Jb12452@gmail.com	39-41
	11	Flowers	Margaret Hall (250) 567-0878	41-42
	12	Garden Produce	Renate Price renateprice@gmail.com	42-43
	13	Home Preserving	Judy Blattner Jb12452@gmail.com	43-45
	15	Home Baking	Wendy Clement (250) 567-3906	47-48
	16	Quilting	Anne Egli (250) 570-1384	48
	17	Needlework	Carolyn Himmelright (250) 842-8714	48-49
	18	Handicrafts & Art	Renate Prince renateprice@gmail.com	49-51
	20	Photography	Beverlee Ridsdale b.nessy@hotmail.ca	51-52
	21	Junior Exhibits	Mayson Williams farmerjohomesteading@gmail.com	52-53
	22	Youth Exhibits	Elijah Wiens elijahpwuens@gmail.com	53-54
Draft Horse Barn	23	Draft Horse	Nancy Mountifield (250) 570-8203	62

2024 Admission Rates

Type	Day	Weekend
Child (5 and under)	Free	Free
Youth (6-18)	\$10	\$20
Adult (19+)	\$15	\$30
Senior (65+)	\$10	\$20
Family	\$30	\$60
Camping	Weekend Only	\$30
Exhibitor Pass*	Weekend Only	\$15

*Exhibitor Passes are provided with Exhibitor Packages and are not available for purchase at the gate.

Facebook: www.facebook.com/nechakovalleyexhibitiongrounds

Website: www.nvesociety.com

Tag: #2024NVEX in Social Media Posts

Table of Contents

Map of Grounds.....	5
Notice to Exhibitors.....	6-7
Events Schedule.....	8
4-H.....	12-20
Beef Show.....	21-25
Light Horse.....	27-28
Small Animal Barn.....	31-35
Exhibit Building.....	37-55
Lawn Tractor Races.....	56-59
Human Tractor Pull for Charity.....	60-61
Draft Horse.....	62-66

General Admission Gate Times:

Friday, August 16th – 8 AM – 9 PM

Saturday, August 17th – 8 AM – 9 PM

Sunday, August 18th – 8 AM – 4 PM

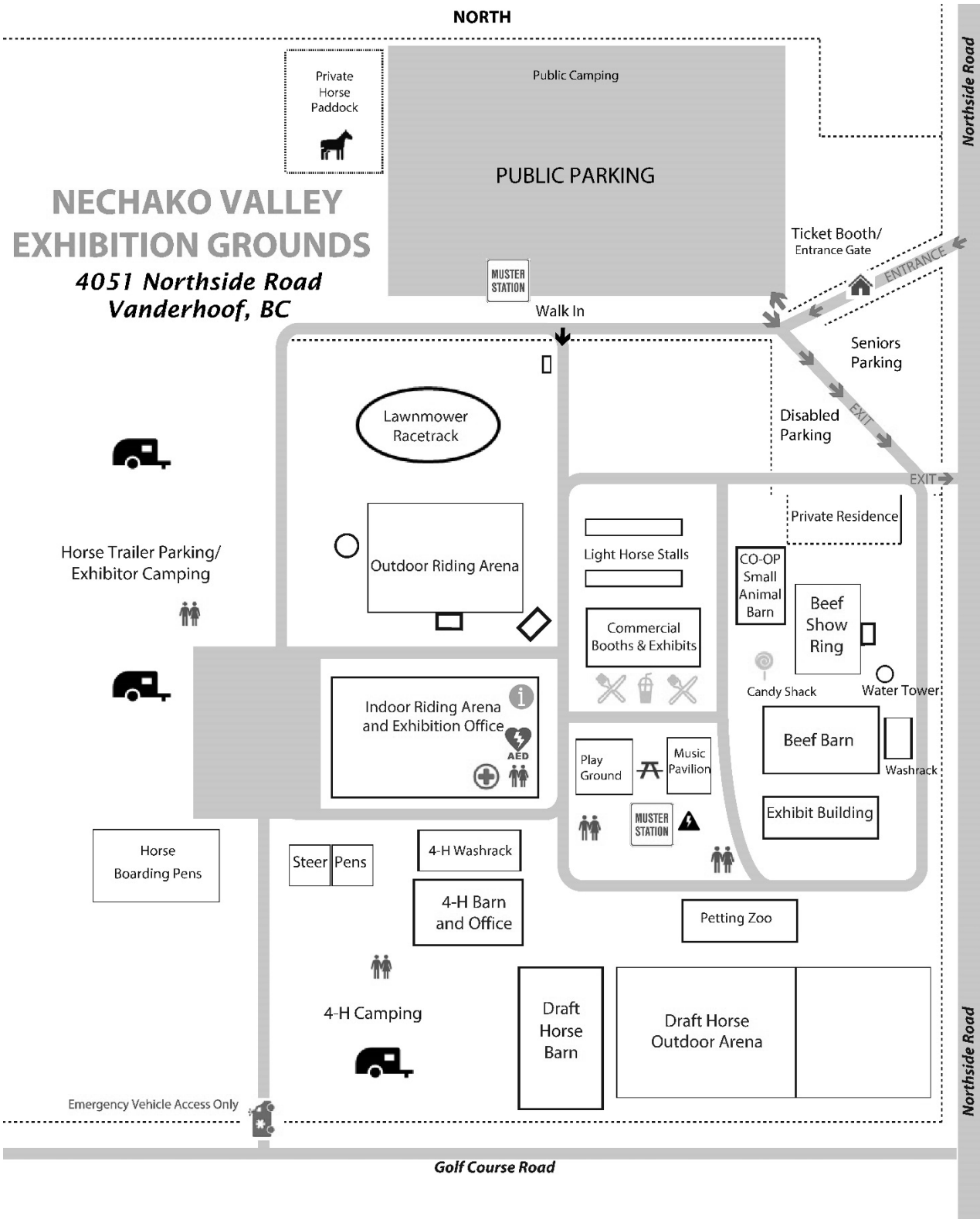

NOTICE TO EXHIBITORS

2024 Fair Theme: Harvest in the Valley

Exhibitor Arrival & Set Up Times:

- **Exhibit Building** registration and set up is Wednesday, August 14th from 12 – 8 PM.
- **Small Animal Barn** registration and set up is Thursday, August 15th from 4 – 8 PM.
- **All other Divisions:** contact Chairperson for arrival and set up details.

Commercial Exhibits & Food Concessions:

1. Concessions and displays must be set up and in place by Thursday, August 15th at 9 PM.
2. Vehicles may be used to bring in supplies and must be moved into designated parking areas by 8 AM each day.
3. All vendors are required to keep a neat, clean, and visually appealing display at all times during the Exhibition.
4. Garbage removal and sanitation is the express responsibility of each vendor.

Public Admission Hours:

Friday and Saturday, 8 AM – 9 PM
Sunday, 8 AM – 4 PM

Exhibitor Departure Times:

Exhibits, displays and livestock may only be removed after 4 PM on Sunday, August 18th. The Nechako Valley Exhibition Society will not be responsible for any items left after 5 PM.

General Rules & Regulations:

1. Exhibitors must agree to abide by the rules and regulations set out herein. Failure to comply will render the Exhibitor liable to being removed or barred from the Exhibition on this and subsequent years at the discretion of the Nechako Valley Exhibition Society Board of Directors and Fall Fair Committee.
2. Vehicles may be used to bring in supplies and must be moved into designated parking areas by 8 AM each day.
3. Each Exhibitor must make out a separate entry form for each Division they enter.
4. Where there are insufficient entries in a class, the Chairperson and Judge reserve the right to consolidate such classes.
5. Any Exhibitor under the influence of liquor and/or illicit drugs during Fair hours will be disqualified and removed from the Exhibition.
6. According to the Cannabis Control and Licensing Act, Cannabis consumption is prohibited in places where children commonly gather. Cannabis smoking or vaping is prohibited at all times at the Exhibition Grounds.
7. Exhibits are left at the owners' risk. Reasonable care and attention will be taken with exhibits, however the NVES Board of Directors and Fall Fair Committee are not responsible for loss or damage to any exhibits or livestock.



NOTICE TO EXHIBITORS

8. Dogs are permitted on site but **are not permitted** in livestock barns or show areas at any time unless entered in a canine-specific event. All dogs brought on-site must be on a leash at all times. Dogi-pot Stations are located throughout the Grounds; please clean up after your dog.

Livestock/Animal Exhibitors:

1. Animals/Livestock: Owners are responsible for adhering to regulations regarding transport of livestock. **Premise ID: BC44F3C6G**
2. Any livestock suspected of carrying an infectious disease may be asked to withdraw from the Exhibition on the advice of a veterinarian at the owners' expense.
3. Waivers will be provided for all Exhibitors in animal/livestock divisions or events and must be signed on-site in the presence of staff/volunteers.

Admission Passes:

1. Exhibitor Pass: Any person submitting an Exhibit, showing livestock, or providing a Commercial Display or Food Concession at the Fair is eligible for an Exhibitor Pass. Exhibitor Passes will be provided as wristbands with your Exhibitor Package and are **NOT** available for purchase at the Gate. Exhibitor Passes must be worn for re-admission to the Grounds.
2. Parking Pass: Only vehicles with a valid Parking Pass will be permitted to enter the Grounds from the back gate, for the purpose of loading in livestock or supplies. Parking Passes will be provided with your Exhibitor Package as required.
3. Camping Pass: Camping Passes are available for purchase from Chairpersons or the Exhibition Office for \$30 per vehicle for the weekend. Shower and washroom facilities are provided.
Hookups are not available.

Exhibitor Liabilities & Obligations:

1. Any Exhibitor who fails to comply with general or division rules and regulations shall forfeit prize money or awards and may be disqualified or removed from the Exhibition.
2. Should any questions arise not provided for in the rules & regulations, disputes may be made to the Nechako Valley Exhibition Society Fall Fair Committee. Rulings of the Committee will be considered final.
3. All Exhibitors freely and fully assume responsibility for risks associated with participation in the Exhibition, including the propensity of animals to behave in ways that may result in injury, harm or death to persons on or around them, or the potential for participants to behave in a negligent manner that may contribute to injury to participants or others; or the potential for buildings, materials, equipment or supplies to malfunction, fail, collapse or cause electric shock.
4. Exhibitors and participants recognize that the Nechako Valley Exhibition Society has taken steps to reduce the risks and increase the safety of all Exhibition activities, but that risks are inherent to these activities.
5. All Exhibitors agree to indemnify and hold harmless the Society from all actions, proceedings, claims, damages, cost demands of any nature or kind arising from or in any way connected with the Exhibitor's participation in Exhibition activities.

Events Schedule

FRIDAY, AUGUST 16	SATURDAY, AUGUST 17	SUNDAY, AUGUST 18
8 AM – 12 PM 4-H Animal Achievement Shows (Sheep, Dog, Poultry & Dairy)	9 AM – 12 PM Heavy Horse Events (Draft Horse Ring)	9 AM – 12 PM Extreme Trail Competition (Indoor Arena)
11 AM - 5 PM Joel Lybbert Buffalo, Steer, Mule & Horse Shows (~1/Hour)	10 AM Beef Show	10 AM Beef Show
12 – 1 PM Archery Demos (Mezzanine)	11 AM - 5 PM Joel Lybbert Buffalo, Steer, Mule & Horse Shows (~1/Hour)	10 AM Lawn Tractor Races
2 PM 4-H Beef Achievement Show (Draft Horse Ring)	11 AM – 1 PM Archery “Try It” (Mezzanine)	10 – 11:30 AM Cowboy Church (Music Stage)
5 – 8 PM 4-H Horse Achievement Show (Indoor Arena)	1 – 2:30 PM Remembering Johnny Cash (Music Stage)	11 AM - 5 PM Joel Lybbert Buffalo, Steer, Mule & Horse Shows (~1/Hour)
6 – 7 PM Archery Demos (Mezzanine)	2 PM 4-H Buyers’ BBQ	11 AM – 1 PM Archery “Try It” (Mezzanine)
6 PM Lawn Tractor Practices	2 PM Great Zucchini Weigh-in (Outside the Exhibit Building)	12 PM Tractor Pull (Outside the Indoor Arena)
7 – 8 PM Jack Jackson Meet & Greet (Music Stage)	3 PM Lawn Tractor Races	1 – 2:30 PM Remembering Marty Robbins (Music Stage)
	4 PM 4-H Auction	2 PM Draft Horse Pull (Indoor Arena)
	6 – 7 PM Archery Demos (Mezzanine)	

* Plus more! All event times are subject to change. *

Keep an eye out for upcoming social media promos on our Facebook and Instagram pages, and don't forget to mark August 16 - 18th on your calendar so you don't miss a thing!



JOIN US TODAY AS AN OFFICIAL SPONSOR

Support for the Exhibition provides a long-term investment in the health and vibrancy of our community.

Corporate sponsorship ensures that your business gains exposure to thousands of attendees, while individual and family sponsors can rest assured that their contributions will make a lasting impact on the success and sustainability of the Exhibition.

The Nechako Valley Exhibition Society was built on the hard work and common goals of hundreds of volunteers; we gratefully acknowledge all those who have contributed since 1965.

Contact us today at NechakoExSociety@outlook.com to request an Official Sponsor Guide.

56th Annual Nechako Valley Exhibition

FALL FAIR SPONSORSHIP PACKAGES

August 16-18, 2024

SPONSOR REWARDS

	<i>Barnraiser</i>	<i>Rainmaker</i>	<i>Harvester</i>	<i>Seed Starter</i>
	\$2,500+	\$1,000 - \$2,499	\$500 - \$999	\$100 - \$499
All sponsors will be listed under each tier on a banner to be displayed during the Fall Fair weekend and then hung for the rest of the year inside of our indoor riding arena	     	   	  	 

ads

Become a Member Today!

300
our membership
goal for 2024

Society membership is available to everyone and costs only \$10 per year.

Member registration helps to demonstrate community support, enhancing our grant-writing and fundraising efforts to deliver quality community events. There are no obligations; Please consider joining us today!



Member Registration Form

Name: _____ Birth Date: _____

Mailing Address: _____ City: _____ Postal Code: _____

Phone Number: _____ E-mail*: _____

**All information is kept private and confidential in accordance with the Personal Information Protection Act. We ask for your e-mail address to communicate important Society news, notification of board meetings, upcoming events, policy, or other business that might affect the membership. You may opt out of e-mail communications at any time by notifying the office.*

Membership payment may be made via cash, credit or debit in the Exhibition Office, Indoor Riding Arena, 4051 Northside Rd, OR by cheque submitted with this membership form to: NVES, PO Box 863, Vanderhoof, BC V0J 3A0



CANADA

4-H

Division 1



CANADA

4-H Canada is a not-for-profit organization that is focused on strong leadership for world-class positive youth development experiences in Canada.

4-H Barn Open All Weekend Long!

Achievement & Open Classes start Friday @ 8:00 AM
Buyers' BBQ on Saturday @ 2:00 PM
4-H Auction on Saturday @ 4:00 PM

4-H AUCTION - SATURDAY AUGUST 17, 2024 – 4:00 PM

- All 4-H market steers, swine, sheep, poultry, gardening, and photography projects will be on display in the 4-H Barn for the duration of the Exhibition and are available for purchase at the Auction.
- Animals are auctioned off to the highest bidder on a per pound live weight basis, e.g. \$0.80/lb or \$80.00 per hundred weight or by lot. The animals are weighed on Thursday, August 15, 2024.
- Payment is to be made to the Vanderhoof 4-H Council and buyers must state how they will be taking the animals purchased from the Exhibition.
- 4-H Council has arranged for transportation of beef, swine and sheep to an abattoir, unless otherwise specified by the Buyer. Poultry are the sole responsibility of the buyer.
- BUYERS ARE RESPONSIBLE FOR THEIR ANIMALS AFTER 4:00 pm SUNDAY, August 18, 2024.

Thank you to our 4-H Club Sponsors

- Fort St. James 4-H: NEST Ridge Farms & Peace River Projects
- Mapes 4-H: Birch Hill Herefords
- Nechako Valley Dairy & Beef 4-H: Nechako Valley Dairyman's Association
- North Valley 4-H: RGC Consulting & Hillstop Truck + Car Wash
- Wranglers 4-H: Sinkut Women's Institute

THANK YOU 2023 AUCTION BUYERS!



AMS

- BID Contracting
- Blue Valley Ent.
- Blue Valley Trucking
- Bud's Electric
- California Dreamin'
- Canyon Tree Farms
- Country Locker
- Cozy Corner Pizzeria
- Dalchako Transport Ltd.
- Daniel Lyons Law Corporation
- Daniel Somerville & Monica Weaver
- Four Rivers Co-op
- Freflyt Ltd.
- Grassland Equipment
- Henry Klassen
- Integrus Credit Union
- JC's Waterworks Ltd.
- Joshua Gull
- LA Ranch
- Maschio's Heavy Duty Repairs Ltd.
- Mike Manky
- Moby Concrete
- Nechako Valley Feeds
- Northern Road Service
- Omineca Medical Clinic
- P&H Supplies
- PJ Collision
- Razorback Ranch
- Red Iron Simmentals
- The Speckled Sow
- Stephen Brother's Cont.
- Tim Hortons Ltd.
- W4 Western Wear
- WesTech Diesel
- Westline Ford
- White River Cont.

2023 Andrea Christensen
"4-H Helping Hands" Fund
Donors and Buyers

-
- Rose & Daryl Ophus
 - Sue and Carsten Christensen
 - Stephen Brothers Cont.
 - Red Iron Simmentals

2022 4-H Council Fund Donors
& Buyers

-
- Audrey Cool
 - The Speckled Sow

Other Donors/Buyers

-
- Audrey Cool
 - Cozy Corner Pizzeria



DIVISION 1 – 4-H

Representatives: Jacintha Kulchar (250) 570-9657
Tammy Warkentin (250) 567-0463

Special Rules:

1. All Exhibitors in this Division must be registered members in the 4-H Club, in the project entered.
2. All animals to be used by the member project for the current year.
3. There is NO entry fee for achievement classes.
4. Bedding and water will be supplied. Member is responsible for feed for their animals.
5. Judges decision is final.
6. All judging will be done in DANISH SYSTEM.
7. No horns on animals, except registered females.
8. Sheep must be sheared.
9. Market animals must be castrated.
10. No weight restrictions on beef, sheep and swine.
11. Only the member showing the animal must groom the animal.
12. No liquor or drugs on the grounds.
13. All barns close at 11:00 PM.
14. No sleeping in the barns.
15. Accommodation will be provided for campers in a designated area at a fee of \$30.00 per camping unit.
16. No parking trucks or vehicles in front of the barns.
17. All animals must be on the grounds by Thursday August 15, 2024, no later than 7:00 PM.
18. Entry forms must be in by July 31, 2024, at the 4-H Office, Vanderhoof.
19. JUNIOR SHOWMANSHIP: Age 9 – 12 years as of December 31, 2023.
20. SENIOR SHOWMANSHIP: Age 13 – 19 years of age as of December 31, 2023.
21. Members showing horses MUST wear safety helmet when riding.
22. Read "Notice to Exhibitors".

4-H ACHIEVEMENT CLASSES

District Achievement Classes Aug. 16th, 2024

SECTION – BEEF (Ribbons only)**Class**

- 4-H 1 Unit 3- Market Steer
- 4-H 2 Unit 4- Yearling Heifer/Breeding
- 4-H 3 Unit 5- 2-Year-Old Cow and Calf
- 4-H 4 Unit 6- Mature Cow and Calf
- 4-H 5 Junior Showmanship
- 4-H 6 Senior Showmanship

SECTION – SHEEP (Ribbons only)**Class**

- 4-H 7 Unit 2- Market Lamb
- 4-H 8 Unit 3- Ewe Lamb
- 4-H 9 Unit 4- Yearling Ewe
- 4-H 10 Unit 5- Ewe with Lamb(s) at Foot
- 4-H 11 Junior Showmanship
- 4-H 12 Senior Showmanship

SECTION – HORSE (Ribbons only)**Class**

- 4-H 13 Unit 2
- 4-H 14 Unit 3
- 4-H 15 Junior Showmanship
- 4-H 16 Senior Showmanship

**SECTION -DAIRY (Ribbons only)****Class**

- 4-H 17 Unit 2- Heifer Calf
- 4-H 18 Junior Showmanship

SECTION – HONEY BEE (Ribbons only)**Class**

- 4-H 19 Unit 1-The Beginner Beekeeper
- 4-H 20 Unit 3 – Advanced Beekeeping
- 4-H 21 Junior Showmanship
- 4-H 22 Senior Showmanship

SECTION – SWINE (Ribbons Only)

*** Swine Show to be held on Saturday, August 10, 2024**

Class

- 4-H 23 Unit 2- Market Swine
- 4-H 24 Junior Showmanship
- 4-H 25 Senior Showmanship

SECTION – POULTRY (Ribbons Only)*** Subject to Provincial Health of Animals Orders****Class**

- 4-H 26 Unit 2-Chicken
- 4-H 27 Unit 8 – Market Layer
- 4-H 28 Junior Showmanship
- 4-H 29 Senior Showmanship

SECTION - DOG (Ribbons only)**Class**

- 4-H 30 Unit 2
- 4-H 31 Unit 4
- 4-H 32 Junior Showmanship
- 4-H 33 Senior Showmanship

SECTION – LEATHERCRAFT (Ribbons only)**Class**

- 4-H 34 Unit 3- Assembly of Leather & Lace Finish
- 4-H 35 Unit 5- Decorating Leather with Dye
- 4-H 36 Unit 6- Advanced Assembly Techniques
- 4-H 37 Junior Showmanship
- 4-H 38 Senior Showmanship

SECTION – PHOTOGRAPHY (Ribbons only)**Class**

- 4-H 39 Unit 1- Intro to Photography
- 4-H 40 Unit 2- Photo Skill Development
- 4-H 41 Unit 3- Advanced Photography
- 4-H 42 Junior Showmanship
- 4-H 43 Senior Showmanship

SECTION – GARDENING (Ribbons only)**Class**

- 4-H 44 Unit 1- Food Garden
- 4-H 45 Unit 2- Flower Garden
- 4-H 46 Junior Showmanship

SECTION – CLOVERBUDS (Participation Ribbons only)**Class**

- 4-H 47 Unit 1
- 4-H 48 Unit 2

4-H OPEN CLASSES**SECTION – BEEF****Class**

- 4-H 101 Unit 3- Market Steer
- 4-H 102 Unit 4- Yearling Heifer/Breeding
- 4-H 103 Unit 5- 2-Year-Old Cow and Calf
- 4-H 104 Unit 6- Mature Cow and Calf
- 4-H 105 Junior Showmanship
- 4-H 106 Senior Showmanship

SECTION – SHEEP**Class**

- 4-H 107 Unit 2- Market Lamb
- 4-H 108 Unit 3- Ewe Lamb
- 4-H 109 Unit 4- Yearling Ewe
- 4-H 110 Unit 5- Ewe with Lamb(s) at Foot
- 4-H 111 Junior Showmanship
- 4-H 112 Senior Showmanship

SECTION – HORSE**Class**

- 4-H 113 Unit 2
- 4-H 114 Unit 3
- 4-H 115 Junior Showmanship
- 4-H 116 Senior Showmanship

SECTION – DAIRY**Class**

- 4-H 117 Unit 2- Heifer Calf
- 4-H 118 Junior Showmanship

SECTION – HONEY BEE**Class**

- 4-H 119 Unit 1-The Beginner Beekeeper
- 4-H 120 Unit 3 – Advanced Beekeeping
- 4-H 121 Junior Showmanship
- 4-H 122 Senior Showmanship

SECTION- SWINE***Swine show to be held on Saturday, August 10, 2024****Class**

- 4-H 123 Unit 2- Market Swine
- 4-H 124 Junior Showmanship
- 4-H 125 Senior Showmanship

SECTION – POULTRY

* Subject to Provincial Health of Animals Orders

Class

- 4-H 126 Unit 2-Chicken
- 4-H 127 Unit 8 – Market Layer
- 4-H 128 Junior Showmanship
- 4-H 129 Senior Showmanship

SECTION - DOG

Class

- 4-H 130 Unit 2
- 4-H 131 Unit 4
- 4-H 132 Junior Showmanship
- 4-H 133 Senior Showmanship

SECTION – LEATHERCRAFT

Class

- 4-H 134 Unit 3- Assembly of Leather & Lace Finish
- 4-H 135 Unit 5- Decorating Leather with Dye
- 4-H 136 Unit 6- Advanced Assembly Techniques
- 4-H 137 Junior Showmanship
- 4-H 138 Senior Showmanship

SECTION – PHOTOGRAPHY

Class

- 4-H 139 Unit 1- Intro to Photography
- 4-H 140 Unit 2- Photo Skill Development
- 4-H 141 Unit 3- Advanced Photography
- 4-H 142 Junior Showmanship
- 4-H 143 Senior Showmanship

SECTION – GARDENING

Class

- 4-H 144 Unit 1- Food Garden
- 4-H 145 Unit 2- Flower Garden
- 4-H 146 Junior Showmanship

SECTION – CLOVERBUDS

Class

- 4-H 147 Unit 1
- 4-H 148 Unit 2

SECTION – STALL COMPETITION

Prize Money: (Danish System)

1st \$6.00, 2nd \$4.00, 3rd \$2.00

Stalls will be judged over two days

Judges’ Criteria:

1. Cleanliness of stalls 25%
2. Attendance & appearance of members 15%
3. Politeness & knowledge of members 10%
4. Decoration of stalls, both decorative and informative 25%
5. Care of animals & equipment 25%

Class

- 4-H 149 Stall Competition

SECTION – SCRAPBOOK COMPETITION

Prize Money: 1st \$25.00, 2nd \$15.00, 3rd \$10.00

Sponsor: NECHAKO VALLEY EXHIBITION

Entry form must be submitted to the 4-H Office by July 31st, 2024.

Class

- 4-H 150 Scrapbook Competition

SECTION – SPEAK & SHOW COMPETITION

Class

- 4-H 151 Speak & Show Competition – Junior
- 4-H 152 Speak & Show Competition – Senior

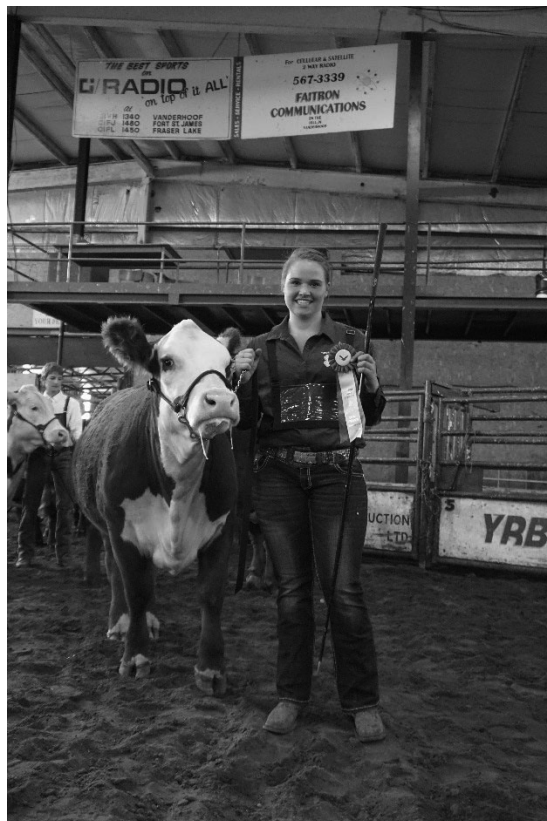

THANK YOU'S

VANDERHOOF DISTRICT

4-H COUNCIL

BEEF FEMALE

FUTURITY SPONSORS

All West Auctions
North 40 Red Angus
Nechako Valley Regional
Cattlemen's
Rich's Saw Sales Ltd.
Skara Brae Angus
Ludwig Farms
Barlow Lake Logging
Day Lite Angus
Halltray Farms
BC Livestock Producers Co-op
Crosby Cattle
Red Moon Angus
Grassland Equipment
Heartland Soil & Crop Solutions
Copper T Ranch
DMS Ranch
TK Cattle Company
LA Ranch
KN Farms
Bar M Simmentals
Four Rivers Co-op Agro
Nechako Valley Feeds

Auction: Wayne Pincott, Wayne Jordan, Josh Isaac, Korey Martens, BC Livestock Producers Co-op, Country Locker, The Speckled Sow, Chilako Meats, Jon Ziler

Show Days: BC Livestock & Nechako Valley Exhibition Society

General: Vanderhoof Omineca Express – Black Press Media, St. Joseph's Parish, Four Rivers Co-op, 4-H Parents for all their hard work throughout the year, all our volunteer judges for all our events, and all our Award Sponsors who recognize the hard work that our young 4-H members do throughout the year!

And a special thank you to all who help make the Vanderhoof & District 4-H a success each and every year.



ads

2024 Beef Show

Nechako Valley Exhibition, est. 1965
Division 2

Thank you, 2022 Sponsors!

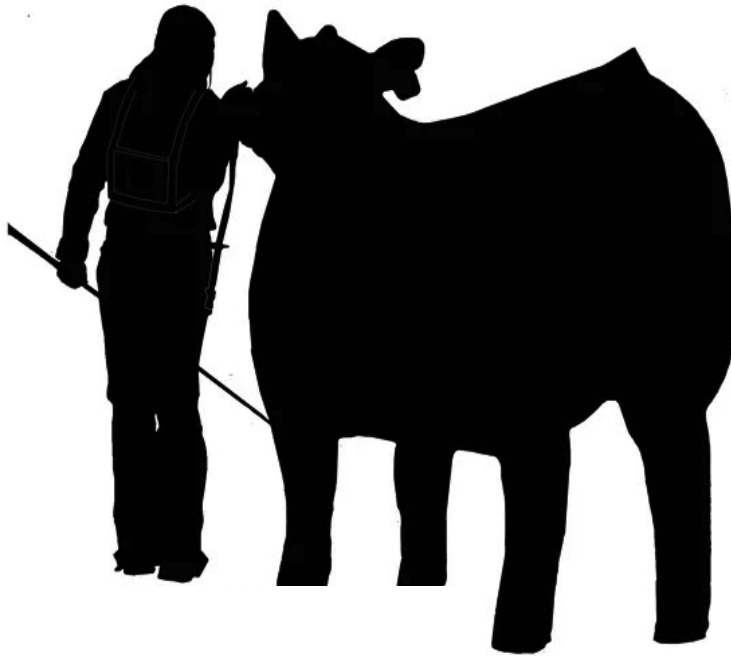

BC Angus Association
BC Livestock Co-op
Cariboo Water Wells
Cluculz Lake Livestock Assn.
Crosby Cattle
DMS Ranch Inc.
Fort Fraser Livestock Assn.
Huber Equipment
Chet & Mary-Anne Larson
Ludwig Farms
NAPA Auto Parts
Nechako Valley Regional Cattlemen
Poplar Meadows Angus
Royal Bank of Canada
Simmental Association of BC
Sinkut Mountain Cattlemen's Assoc.
Sure Crop Feeds Inc.
Western Financial Group

Saturday, August 17th at 10 AM

Sunday, August 18th at 10 AM

Showmanship
Market Steer
Junior Classes
Registered Beef Classes
Pen of 3 Heifers

Jackpot Bull Calf Class
Jackpot Yearling Heifer Class
Beef Show Awards

DIVISION 2 – BEEF CATTLE**Chairperson:** Luke Muehlen (250) 567-7375**Email:** lukecowchaser@hotmail.com**Judge:** Levi Jackson, Sedley, Sask.**Entry per unit:** \$15.00 (non-refundable)

Entry fees and a photocopy of registration papers or proof of registration must accompany the entry form.

One breed per entry form. Entries must be postmarked by: Thursday, August 1, 2024.

Prizes: 1st \$70.00, 2nd \$50.00, 3rd \$40.00, 4th \$30.00**Special Rules:**

1. Cattle must be in barn on Thursday, by 6pm. Exhibited cattle cannot be removed from beef area until Sunday at 4:00 PM.
2. For a breed to be eligible to be shown on its own, three Exhibitors and 15 head is required.
3. To be eligible for full prize money there must be two entries in a class. Half prize money will be paid for classes of less than two entries.
4. Classes may be split at the discretion of the Beef Committee when the number of exhibits exceeds thirteen (13). Prize money will be paid on each split. The top two entries from each split will then qualify for a championship for the class (ribbons only).
5. **Classes 200 & 201:** If a female with a heifer calf at foot is declared Senior Champion or Reserve Senior Champion, the heifer calf is not eligible for **Class 203: Female, Calf.**
6. All cattle exhibited in the registered classes must be entered in the name of the registered owner. The animal's age and registration number must be provided on the entry form.
7. The declared owner is to have been in possession of same animal at least one month prior to the date of entry.
8. All animals exhibited in Registered Beef Classes **MUST** be legibly tattooed with clean ears so tattoos are readable. **All animals must have CCIA tags.**
9. The original Certificate of Registration must be produced if requested by the Committee.
0. Livestock Exhibitors WILL BE REQUIRED to place their names and addresses over their Exhibits in the stock barn. Exhibitor's promotional, advertising, and educational information is to be within their allotted stall space. General space will be allocated

in the barn for breed association and cattlemen displays.

11. All animals must be under proper control at all times.
12. All animals exhibited shall be free from contagious or infectious diseases. The Committee reserves the right to have any animal inspected by a veterinarian. The Committee may order the removal from the grounds or isolation of any animal considered by the veterinarian to be contagious or infectious.
13. All bulls over one year of age must be handled with nose ring or humbug at all times.
14. All cattle stalled are to be shown or judged. No nurse cows.
15. All cattle tied in stalls must also be tied with a safety rope.
16. Exhibitor number must be worn in show ring.
17. The Chairperson in charge of the barn will allocate stall space based on entries received at deadline.
18. Exhibitors to abide by barn rules.
19. Read Exhibition 'Notice to Exhibitors'.
20. Brand Inspection - it is the Exhibitor's responsibility to arrange for brand inspection if travelling from outside this area.
21. A signed liability waiver is required by Nechako Valley Exhibition Society, this will be provided upon arrival at grounds.

**N.V. Exhibition Grounds Premises ID:
BC44F3C6G**

Points awarded for Premier Exhibitor / Premier Breeder: 1st – 4; 2nd – 3; 3rd – 2; 4th – 1.

Classes 200 to 206 qualify for points. Breeder's Herd will be used in case of a tie. Classes with less than three entries will be awarded half points.



SECTION 1 –BEEF CATTLE

Beef Show starts 10:00 am Saturday. Registered classes will follow as listed in order of showing. Jackpot Classes start 10:00 am Sunday, followed by Beef Show Awards.

Class

299 Fitting and Showmanship. Prizes sponsored by Crosby Cattle and Ludwig Farms. No entry fee.

223 Market Steer Class. Must be born in 2023. Market animal to be judged as immediate butcher animals. **Entry fee: \$10.00**

Prizes: 1st - \$70.00, 2nd - \$50.00, 3rd - \$30.00

**JUNIOR CLASSES (Age 8 - 22) ** NEW FOR 2024 **
Any Breed, No entry fee, Ribbons and Prizes**

250 Registered - Yearling Heifer, Born 2023

251 Registered - Heifer Calf, Born 2024

252 Unregistered – Yearling Heifer, Born 2023

REGISTERED - Regular Class (Classes by Breed or AOB)

200 Female, born 2021 or earlier with 2024 calf at foot

201 Female, born 2022 with 2024 calf at foot

202 Female, Yearling born 2023

203 Female, Calf, born 2024

204 Bull, Calf, born 2024

205 Bull, Yearling born 2023

206 Bull, Born 2022

Senior Champion Bull/Reserve Senior Champion Bull – Ribbons Grand Champion Bull/

Reserve Grand Champion Bull – Ribbons

207 Breeder's Herd, Group of 3 (both sexes), registration certificate must show animals to be bred by Exhibitor and at least one animal being owned by Exhibitor. Each animal must have been exhibited in at least one of the above classes. (Females shown classes 200/201 must be shown with calf at side and are considered one unit). **Entry fee: \$15.00**

208 Get of Sire, 3 Animals (both sexes), at least one animal being owned by Exhibitor.

Entry Fee: \$15.00

209 Progeny of Dam born and raised, 2 Animals, any sex, at least one animal being owned by Exhibitor.

Entry Fee \$15.00

210 Jackpot Yearling Heifer. Open to Registered or Commercial heifers. Class shown on Sunday.

Entry Fee: \$25.00

Prizes: 1st 50%, 2nd 30%, 3rd 20% Judges: 3

Local Commercial Cattlemen

211 Jackpot Bull Calf. Registered bull calves.

Class shown on Sunday. **Entry Fee: \$25.00**

Prizes: 1st \$50%, 2nd 30%, 3rd 20% Judges: 3 Local Commercial Cattlemen

**SECTION 2 - COMMERCIAL BEEF CATTLE
(Intended for the Commercial Beef Producer)**

Section Rule: Animals must not have been shown in previous registered classes (Section 1).

Class

221 Pen of 3 COMMERCIAL (Non-Registered) Yearling Heifers. One entry per competitor, class is limited to eight pens of 3 heifers. Not haltered, clipped, blown, or washed before or during the event.

Entry Fee: \$50

Prizes:

1st \$500 Sponsored by: Cluculz Lake Livestock Assn., Fort Fraser Livestock Assn., Nechako Valley Regional Cattlemen's Assn., and Sinkut Mountain Cattlemen's Assn.

2nd \$300 Gift Certificate

Sponsored by: Sure Crop Feeds Inc.

3rd \$100 Sponsored by: Cluculz Lake Livestock Assn., Fort Fraser Livestock Assn., Nechako Valley Regional Cattlemen's Assn., and Sinkut Mountain Cattlemen's Assn.

BANNERS

SUPREME CHAMPION BULL OF THE SHOW

Royal Bank of Canada

SUPREME CHAMPION FEMALE OF THE SHOW

LA Ranch

PREMIER EXHIBITOR

Ludwig Farms

PREMIER BREEDER

Chet and Mary-Anne Larson

PEN OF 3 YEARLING HEIFERS - FIRST PLACE PLAQUE

Huber Farm Equipment

ads

NECHAKO VALLEY EXHIBITION – BEEF ENTRY FORM *One entry form per breed please*

Entry Deadline: Postmarked by August 1, 2024 (entry fees, photocopy of registration papers or proof of registration) A signed liability waiver is required by Nechako Valley Exhibition Society, this will be provided upon arrival at grounds.
Please read 'Notice to Exhibitors' before making your submission

Mail to: NVE Society
Beef Committee
Box 863
Vanderhoof, BC V0J 3A0

CLASS	BREEDER OF ANIMAL	REGISTRATION # OF ANIMAL	TATTOO	BIRTH DATE	ENTRY FEE	PLACING	PRIZE MONEY
Total Entry Fees							
Exhibitor Passes: \$15. Each							
<small>(Max 1 per animal, not to exceed 4. 4-H members exempt)</small>							
Camping Pass: \$30.							
TOTAL FEES:							
Total Prize \$							

BREED: _____ **# of Head:** _____

EXHIBITOR: _____
(Max 1 per animal, not to exceed 4. 4-H members exempt)

ADDRESS: _____

Camping Pass: \$30.

TOTAL FEES: _____

PHONE NO. _____ **EMAIL:** _____

Signed _____ Date _____

Exhibitor #

Cheques payable to:
NECHAKO VALLEY EXHIBITION SOCIETY

CANADA'S STEER WHISPERER

JOEL LYBBERT

- Performing up-close rope tricks & whip cracking
- 10 foot ropes giveaways
- Riding the buffalo
- Shows with Jasper the steer
- Jeffery the trained mule show
- Flash the horse tricks



Light Horse Division

at the Nechako Valley Exhibition

General Rules:

1. All light horse Exhibitors must be present a current Horse Council BC Membership. Any competitor who does not present proof of HCBC will be denied participation.
2. Refund Policy: No refunds for entry fees without a signed veterinarian or doctor's certificate. Exceptions will be made for horses recognized as visibly unsounds or ill by the show managers. Stall refunds will be made on the conditions of the Refund Policy if the stall has not been used. Refunds will be mailed out after the event.
3. The Nechako Valley Exhibition will not be held responsible for any loss, damage, or injury to persons, animals, or equipment during the show.
4. All youth 18 and under riding on the Grounds must wear an ASTM approved safety helmet with a permanently affixed harness.
5. All competitors are encouraged to wear protective head gear at all times.
6. All dogs must be kept on leash at all times.
7. No smoking is permitted in the barn areas.
8. Please be patient and courteous with Light Horse Division helpers – we are all volunteers!
9. Riding is prohibited on the Fairgrounds except for in designated show areas.
10. All Exhibitors must read and comply with the 'Notice to Exhibitors'.



Division 3 – Light Horse

Contact: Georgia Dykstra
d.gcattle@hotmail.com/250-567-0780

Entries: Fees vary per event.

See individual posters for contact information.

Stabling available on a first-come, first-served basis.

\$25 refundable cleaning deposit; \$15/day.

Must be paid in advance. Shavings provided.

EXTREME TRAIL COMPETITION

SUNDAY, AUGUST 18TH, 2024

9 AM - 12 PM INDOOR ARENA

A fun obstacle course for you and your equine partner to navigate, the perfect competition to demonstrate your horsemanship skills! This event is timed, and points are awarded at each obstacle.

Classes:

- Youth (17 and under)
- Green Horse (horses aged 3-5)
- Rookie Riders (beginner or inexperienced riders)
- Open



Contact:

Georgia Dykstra
d.gcattle@hotmail.com | 250-567-0780

Fees:

\$25.00 Early Entry Fee until August 16th, 2024
\$30.00 Entry Fee after August 16th, 2024

Registration Form

Rider Name: _____ Horse's Name: _____

Address: _____ City: _____ Postal Code: _____

Phone: _____ E-mail: _____

Class: _____ Entry Fees/Stall Fees Enclosed: _____

Mail registration form to: Georgia Dykstra, PO Box 956, Vanderhoof, BC V0J 3A0
Make cheques payable to: 'Nechako Valley Exhibition Society'

2024 COLOURING CONTEST

*Please check one

3-5 years old

6-8 years old

9-12 years old

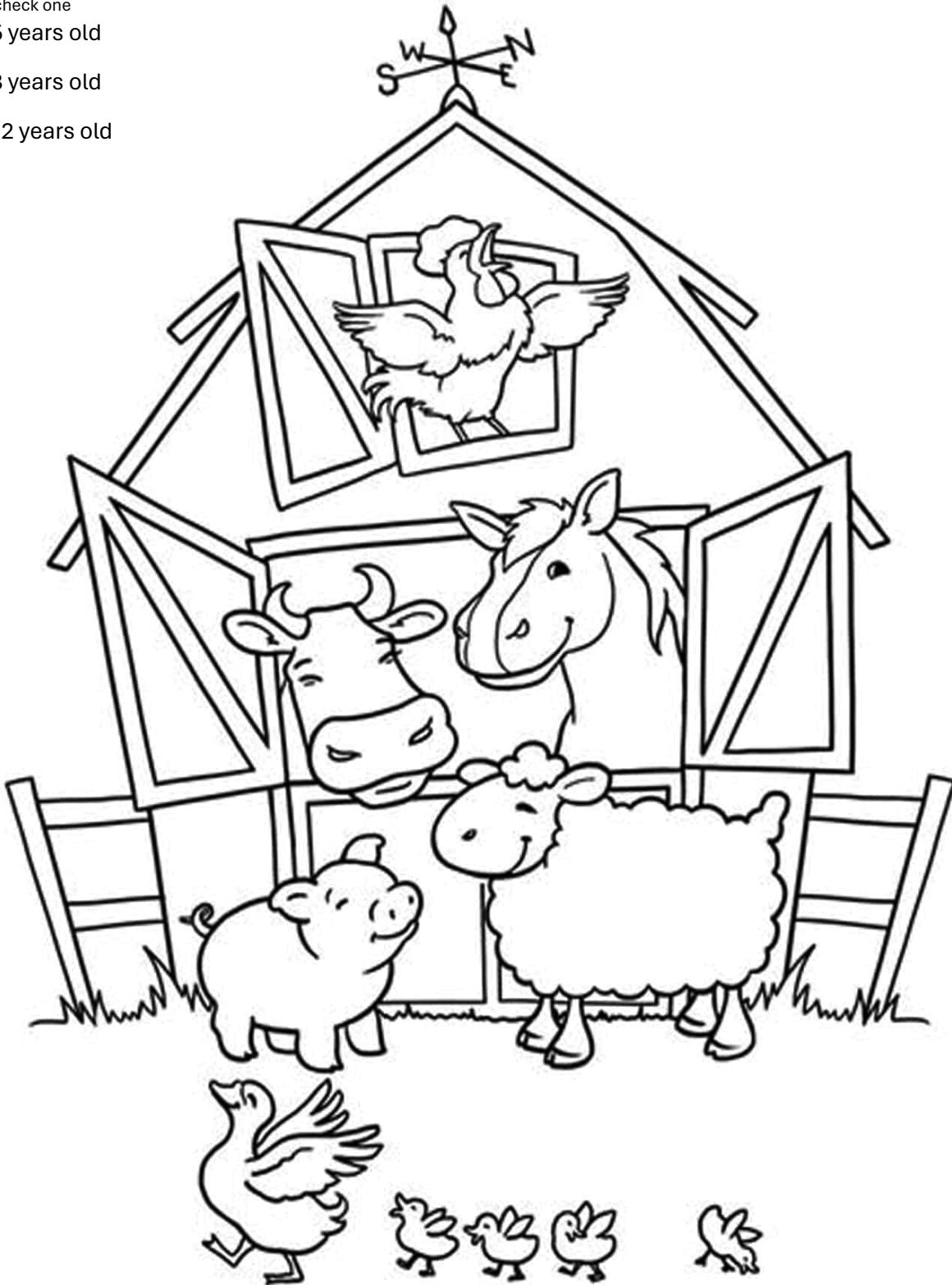

Please submit to the NVES Office by **August 1, 2024** by 3pm located at 4051 Northside Road inside the Indoor Riding Arena. Three (3) prizes to be won, (one per age group). Please write your name & contact information on the back of this page before submitting.

Commercial Building

Handicrafts

Art



Food



Clothing

and much more!



SALES FROM
LOCAL
VENDORS ALL
WEEKEND LONG

Contact: Jessie Beausoleil (250) 944-1482
E-mail: jridenour1990@gmail.com

Information Booth



You will always find a friendly face at the Info Booth!
Located outdoors in front of the Indoor Riding Arena.

Lost & Found
Fair Schedule
Raffle Tickets
Directions
Event Information

Small Animal Barn

Division 4-7A



The objective of the Small Animal Barn is to offer exhibitors of all ages a fun and unique opportunity to show off their pets. Our goal is to fill this little barn to the rafters with as many breeds and varieties as possible! There will be Ribbons, Cash Prizes, Four Gift "Bucket" draws and a New Category of Fun Awards (See Last Page)

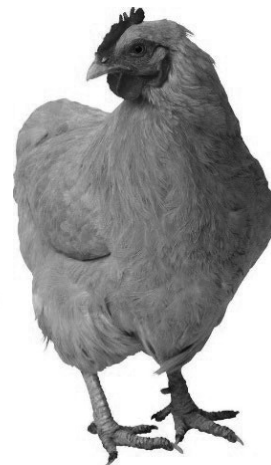

Small Animal Exhibitor Rules

1. Please submit your Small Animal Entry Form and Fees by August 5th/24 to reserve your spot. *Please Note that the largest enclosures (Division 4,5 & 7a) are limited and fill up quickly.
2. Animals must be brought to the barn on Thursday, August 15th, between 4-8 PM unless otherwise pre-arranged with the Small Animal Barn chairperson.
3. No sick or diseased animal will be permitted to attend. Disqualification or prohibition of any animal from the Exhibition will be at the discretion of the Small Animal Barn Chairperson.
4. Secure Enclosures and shavings are provided by the Exhibition. **Exhibitors must supply their own feed/watering apparatus.**
5. **Exhibitors are solely responsible for the care of their animal(s) throughout the weekend.** Please check on your pet(s) frequently and keep your space tidy.
6. Exhibitors are strongly encouraged to creatively display information about their pet(s) Including Breed, Age and Name. Fairgoers LOVE to learn about the animals they are viewing. All exhibitors who participate will be entered in a draw to receive a \$10 Gift Card.
7. Clean shavings and water hose are located just outside of the barn. Rakes, Manure Forks, shovels, and wheelbarrows are available for use throughout the weekend.
8. The advertisement of animals "For Sale" is permitted.
9. All animals must be removed from the barn between 4-5 PM on Sunday, August 18th.
10. **Exhibitors are required to clean their pen(s) thoroughly after removing animals.** Failure to comply may result in future Exhibitor bans from the Small Animal Barn, and/or a \$20 fine.
 - XL Chain-link Pen/Stall Requirements – Remove all manure and heavily soiled shavings to the designated area outside of the barn. Sweep any remaining bedding to the center of the pen.
 - Poultry/Rabbit Enclosure Requirements – All shavings/contents must be entirely removed from the cage and discarded at the designated area outside of the barn.

Small Animal Barn Chairperson:

Katie Klein (250) 570-9703

DIVISION 4 – SHEEP**Entry Fee:** \$5.00 per Entry**Rules:** Please Read the General Rules for Division 4-7A Carefully.**Judging Info:** **Sheep are not judged competitively due to limited stall space.***Prizes:** Each entry will be awarded an NVE Participant Ribbon, as well as 2 tickets to be entered into any of the 4 different draws within the Small Animal Barn. We've got some AWESOME prizes, to be announced soon!Class: Open (Any Breed)

- 401 Any Breed Individual Sheep
- 402 Ewe with lamb(s)

DIVISION 5 – GOATS**Entry Fee:** \$5.00 per Entry**Rules:** Please Read the General Rules for Division 4-7A Carefully.**Judging Info:** **Goats are not judged competitively due to limited stall space.***Prizes:** Each entry will be awarded an NVE Participant Ribbon, as well as 2 tickets to be entered into any of the 4 different draws within the Small Animal Barn. We've got some AWESOME prizes, to be announced soon!Class: Open (Any Breed)

- 501 Any Large Breed Goat
- 502 Any Miniature, Pygmy, or Dwarf Goat
- 503 Any Nanny with kid(s)

**DIVISION 6 – POULTRY****Entry Fee:** \$4.00 per entry**Rules:** Please Read the General Rules for Division 4-7A Carefully**Prizes:** 1st, 2nd, 3rd Place Ribbons**Cash Awards:** 1st \$6.00, 2nd \$2.00**Judging Info:** Visual Judgment based on breed specific standards. Not limited to, but including plumage quality/color, legs, feet, comb/wattle, eye/beak color.**SECTION 1 – CHICKENS**Class: Purebreds

- 602 Single Rooster
- 603 Single or Pair of Hens
- 604 Pen of up to 4 Cockerels/Pullets
- 605 Hen with chicks

Class: Barnyard (Mixed Breed)

- 606 Single Rooster
- 607 Single or Pair of Hens
- 608 Pen of up to 2 Cockerels/Pullets
- 609 Hen with Chicks

SECTION 2 – EXOTIC BIRDSClass: Pheasants, Quail, Pea Fowl, Guinea Fowl, Pigeons

- 610 Single Cockerel
- 611 Single or Pair of Hens
- 612 Pen of up to 2 Cockerels/Pullets
- 613 Hen with chicks

SECTION 3 – TURKEYSClass: Open (Any Breed)

- 614 Single Tom
- 615 Single or Pair of Hens
- 616 Hen with Poult(s)

Section 4 - GeeseClass: Purebreds

- 617 Single Gander
 618 Single or Pair of Goose (female)
 619 Goose with goslings

Class: Barnyard (Mixed Breed)

- 620 Single Gander
 621 Single or Pair of Goose (female)
 622 Goose with goslings

Section 5 – DucksClass: Purebreds

- 623 Single Drake
 624 Single or Pair of Ducks
 625 Duck and Ducklings

Class: Barnyard (Mixed Breed)

- 626 Single Drake
 627 Single or Pair of Ducks
 628 Duck and Ducklings

DIVISION 7 – RABBITS

Entry Fee: \$4.00 per entry

Rules: Please Read the General Rules for Division 4-7A Carefully

Prizes: 1st, 2nd, 3rd Place Ribbons

Cash Awards: 1st \$8.00, 2nd \$2.00.

Judging Info: Visual Judgment based on breed specific standards. Not limited to, but including most correct confirmation, coat type/color/markings, temperament.

Class: Purebreds

- 701 Single Buck
 702 Single Doe
 703 Doe with Kits (Min 5 weeks of age)

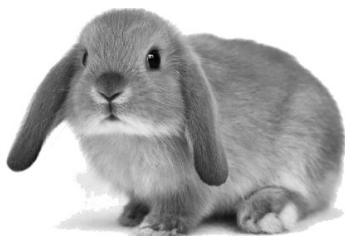
Class: Mixed Breed

- 704 Single Buck
 705 Single Doe
 706 Doe with Kits (Min. 5 weeks of age)

DIVISION 7A – MISCELLANEOUS

Entry Fee: \$10.00 per entry

Rules: See General Rules Division 4-7A.

Judging Info: Animals are not judged in this division.

Prizes: Each entry will be awarded an NVE Participant Ribbon, as well as 2 tickets to be entered into any of the 4 different draws within the Small Animal Barn. We've got some AWESOME prizes, to be announced soon!

SECTION 1 – MINIATURE DONKEY/MULE

- 707 Jack or Jenny (No Studs)
 708 Jenny and Foal

SECTION 2 – MINIATURE PONY

- 709 Gelding or Mare (No Studs)
 710 Mare and Foal

SECTION 3 – LLAMA OR ALPACA

- 711 Gelding or Dam (No Studs)
 712 Dam and Crias

Section 4 – Bottle Calf

- 713 Any Breed Calf (Under 1 year of age)

What's New 2024?!

- 1. \$25 Gift Certificate to the Small Animal Barn High Point Winner**
- 2. Prize for the Loudest Rooster**
- 3. Prize for the Most Unique Rabbit**
- 4. Prize for the Barn Favorite!**
- 5. Prize for the Best Kept Critter**

ads

NECHAKO VALLEY EXHIBITION – Small Animal Barn Entry Form

Entry Deadline: August 5th, 2024

Exhibitor First/Last Name: _____ **Phone:** _____

Address: _____

City/Town: _____ **Postal Code:** _____

Exhibitors Please Use One Form for All Small Animal Barn Entries, Each Line is One Entry.

Division	Class Name	Class #	Breed	Age	Entry Fee
Subtotal Entry Fees					
Exhibitor's Pass (\$15)					
<i>Maximum of 1 issued per Exhibitor. Family/friends of Exhibitors must pay general admission rate.</i>					
Camping Fee (If required \$30/weekend)					
Total Fees Enclosed					

*Please read "Notice to Exhibitors" prior to making your submission.
This form can also be downloaded as a PDF at our website, www.nvesociety.com*

Forms can be mailed to: Nechako Valley Exhibition Society, PO Box 863, Vanderhoof, BC V0J 3A0
Payment can be made by cash, card, or cheque in Nechako Valley Exhibition's Office,
4051 Northside Rd, Vanderhoof, BC. OR cheques can be made out to "Nechako Valley Exhibition Society" and sent in with Entry Form.

I hereby acknowledge that I have read the Nechako Valley Exhibition General Rules and Rules of the Small Animal Barn. I make these Entries in full accordance there with and at my own risk.

Signature _____
Date

Nechako Valley Exhibition Presents **FROM THE COUNTRY**

JACK JACKSON

August 16-18 2024

Meet & Greet Sound Check

Fri Eve 7:00-8:00 Pm

Come and join Jack as He does a "preshow" warm up and sound check.

Remembering Johnny Cash

1:00 pm Saturday Afternoon

With songs and stories sometimes sad, some times funny, catching a glimpse of one of Country Music's most loved entertainers while recreating the much loved songs of the "Man In Black".

Cowboy Church 10:00 am Sunday Morning

With Lots of Country Gospel Music, Worship and an Inspiring Message

Remembering Marty Robbins

1:00 pm Sunday Afternoon

Forgotten by radio today, enjoy recreations of classic hits by Country Musics "greatest showman" of the late 50's and early 60's. Relive the moment when you first heard the songs of the southwest including "El Paso", "Big Iron, "Running Gun" and "Cowboy In A Continental Suit".

Remember the early hits of "A White Sport Coat", "Singing the Blues" "Devil Woman "Ribbon of Darkness" and many more.



www.jackjackson.ca

For more information contact:

Nechako Valley Exhibition 250 567 3011

www.nvesociety.com

EXHIBIT BUILDING

DIVISIONS 8 - 21

Harvest in the Valley

Wednesday, August 14th

12 - 8pm Enter Exhibits

Friday, August 16th

12 - 8pm Building Open

Saturday, August 17th

10am - 8pm Building Open

Sunday, August 18th

10am - 4pm Building Open

4 - 5:30pm Pick Up Exhibits



IMPORTANT INFORMATION FOR EXHIBITORS 2024

1. All entries must be the work of the Exhibitor and not previously shown in the Nechako Valley Exhibition.
2. **Entries must be brought to the Exhibit Building on Wednesday, August 14, 2024 between 12 noon and 8:00 pm.**
3. **No entries will be accepted after 8:00 pm on August 14, 2024.**
4. Exhibits must not show any identification of the Exhibitor, except on the entry ticket. Any signatures on paintings will be covered with painter's tape.
5. Complete one Entry Form for each Division.
6. Prepare your entry papers in advance of registration. Entry forms and exhibitor numbers will be at the library from July 9 - August 13 at noon.
7. **Exhibits must only be picked up after 4:00 pm on Sunday, August 18, 2024.**
8. **Items left in the Exhibit Building after 5:00 pm on Sunday, August 18, 2024 will be available in the Exhibition office until September 30, 2024. After that date all items and prize money will become the property of the Nechako Valley Exhibition Society.**
9. Please read "Notice to Exhibitors" in the fair book.
10. Classes may be divided at the discretion of the Chairperson or Judge.
11. Being the only entry in a class does not automatically mean you will get first place. The criteria still has to be met and the placing is up to the judge.
12. In the adult division only one first and one second will be given out per class.
13. At the discretion of the judge, if entries are not considered fair quality, awards may not be assigned.
14. Please return any extra Exhibitor tags to the Exhibit Building.
15. In the Community class division, it is clearly understood that all entries will be given to a community group and will not be returned to the individual who made them.
16. Please consult the special rules as printed at the beginning of each division for further information.
17. **PLEASE NOTE THE CHANGES FOR ENTRY FEES AND PRIZE MONEY**
 - a. **The entry fee for 2024 will be \$1.00 for each entry.**
 - b. **First place prize money \$3.00, Second place prize money \$2.00**

MAKE A BOOKBAG USING RECYCLED MATERIALS

Division 8 – Community Division

Chairperson: Anne Egli – (250) 570-1384

Entry Fee: \$1.00 per entry

Sponsors: Dalchako Timber

Atkin's Greenhouse

Prize A: Most Creative Book Bag - \$25 Gift Card

Prize B: Remaining prize winners will be selected by a random draw. Each book bag entered will give an exhibitor one ticket into the random draw. The draw will take place on Sunday, August 18th at 1pm in the Exhibit Building.

Purpose: The library staff will give these book bags out to people who require a bag to take home their books.

Special Rules:

1. All items entered in this division will be donated to the Vanderhoof Library and therefore will NOT be given back to the exhibitor.
2. The suggested size is 12" x 14" x 2". The book bag should be large enough to carry several books. But all sizes will be acceptable.
3. Bags can be made out of any kind of material (sewn, crocheted, knitted, etc. Be creative!
4. Exhibitors may enter multiple entries. List A, B C etc after the class number.

Section 1

Class

800 Book Bag



Division 9 – Preschool Exhibits

Chairperson: Elijah Wiens – elijahpwuens@gmail.com

Entry Fee: \$1.00per entry

Prize Money: 1st \$3, 2nd \$2

Sponsor: Thomas Robinson Consulting

Special Rules:

1. One entry per Exhibitor in each class.
2. Exhibitors must be between 0-5 years of age at the time of entry.
3. All entries must be the work of the Exhibitor and not previously shown in the Nechako Valley Exhibition.
4. One entry per Exhibitor in each class, except where specified.

Section 1 Ages 0-3

Class

- | | |
|-----|-----------------------------------------------------------------------------------------|
| 900 | Bush bean plant grown from seed |
| 901 | Colour a picture from a colouring book |
| 902 | Greeting card |
| 903 | Modeling, clay, or play dough |
| 904 | Finger painting or handprint art, 8 1/2"x11" paper |
| 905 | Flower arrangement |
| 906 | Lego or mega block creation |
| 907 | Drawing, painting or collage depicting the current year's theme - Harvest in the Valley |
| 908 | Christmas Ornament |
| 909 | Original picture, 8 1/2"x11" |
| 910 | Print first name, 8 1/2"x11" |
| 911 | Vegetable Creature |
| 912 | Wood or popsicle stick creation |
| 913 | Vegetable Creature |
| 914 | Wood or popsicle stick creation |
| 915 | Paper bag farm animal |
| 916 | Other (max 2 entries) |

Section 2 Ages 4-5

Class

- | | |
|-----|----------------------------------------------------------------------------------------|
| 920 | Bush bean plant grown from seed |
| 921 | Collection of Vegetables, 3 varieties |
| 922 | Colour a picture from a colouring book |
| 923 | Greeting card |
| 924 | Modeling, clay, or play dough |
| 925 | Finger painting or hand print art, 8 1/2"x11" paper |
| 926 | Flower arrangement |
| 927 | Lego or mega block creation |
| 928 | Drawing, painting or collage depicting the current years theme - Harvest in the Valley |
| 929 | Christmas Ornament |

- 930 Photograph
- 931 Original picture, 8 1/2"x11"
- 932 Print first name, 8 1/2"x11"
- 933 Vegetable Creature
- 934 Wood or popsicle stick creation
- 935 Paper bag farm animal
- 936 Other (max 2 entries)



Division 10 – Agricultural Products

Chairperson: Judy Blattner – Jb12452@gmail.com

Entry Fee: \$1.00 per entry

Prize Money: 1st \$3, 2nd \$2

Sponsor: Manfred Kutzner

Special Prize: Honey

Special Rules:

1. One entry per exhibitor in each class, unless otherwise specified.
2. Grains may be last year's crop and be named as to variety.
3. Sheaves must be at least 2" in diameter at neck of grain, tied with plain string and must be neat in appearance.
4. Compost exhibits must be entered in a lidded mason jar.
5. For all 'Other' classes, entries will be judged on its own merit or with other like kind.
6. All entries must be the work of or grown by the Exhibitor, and not previously shown in the fair.

Section 1 Grains

Class

- 1000 Sheaf of Barley
- 1001 Sheaf of Oats
- 1002 Sheaf of Wheat
- 1003 Sheaf of Canola
- 1004 Flour, 227 g
- 1005 Other, does not fit in any of the above classes. Maximum 4 entries in this class

Section 2 Forage Crops

Class

- 1006 Baled Hay, Alfalfa, 4.5 kg bale
- 1007 Baled Hay, Grass-legume, 4.5 kg bale
- 1008 Baled straw, 4.5 kg bale
- 1009 Silage, any variety in plastic bag 4 L
- 1010 Other, does not fit in any of the above classes. Maximum 4 entries in this class

Section 3 Compost

Class

- 1011 Grass Clippings/Yard Waste, 1 jar
- 1012 Kitchen Scraps, 1 jar
- 1013 Manure, 1 jar
- 1014 Worm Casting, 1 jar
- 1015 Other, does not fit in any of the above classes. Maximum 4 entries in this class

Section 4 Dairy

Class

- 1016 Butter, 125 ml
- 1017 Buttermilk, 250 ml
- 1018 Cheese, Homemade, 125 ml
- 1019 Cottage Cheese, 250 ml
- 1020 Cream, Table, 250 ml
- 1021 Cream, Whipping, 250 ml
- 1022 Milk, Cow, 250 ml
- 1023 Milk, Goat, 250 ml
- 1024 Yogurt, 125 ml
- 1025 Other, does not fit in any of the above classes. Maximum 4 entries in this class

Section 5 Poultry

Class

- 1026 Eggs, Arcana Green, 6
- 1027 Eggs, Bantam, 6
- 1028 Eggs, Brown, 6
- 1029 Eggs, Duck, 3
- 1030 Eggs, Goose, 3
- 1031 Eggs, Turkey, 3
- 1032 Eggs, White, 6
- 1033 Other, does not fit in any of the above classes. Maximum 2 entries in this class

Section 6 Honey

Class

- 1035 Chunk Honey, 250 ml
- 1036 Combed Honey, 1 frame
- 1037 Granulated Honey, 250 ml
- 1038 Liquid Honey, Amber, 250 ml
- 1039 Liquid Honey, Light, 250 ml
- 1040 Beeswax, Comb, 250 g
- 1041 Beeswax, 2 Cakes Molded 225-455 g

ads

Section 7 Fibre**Class**

- 1042 Raw Wool, 1 Fleece
 1043 Other, does not fit in any of the above classes. Maximum 2 entries in this class

Section 8 Tanning & Taxidermy**Class**

- 1044 Bird
 1045 Small Animal
 1046 Tanned Hide

Division 11 Flowers

Chairperson: Margaret Hall – (250) 567-0878

Entry Fee: \$1.00 per entry

Prize Money: 1st \$3 2nd \$2



Sponsors: LePoidevin Greenhouse
 Atkin's Greenhouse

Special Rules:

1. One entry per Exhibitor in each class, except where specified.
2. Classes listed as "Other" may have two entries per Exhibitor.
3. All entries must be the property of and grown by the Exhibitor.
4. Containers for all entries must be provided by Exhibitor.
5. Colours may be mixed unless specified.
6. For all "Other" classes, entries will be judged on its own merit or with other like kind.
7. Height of container-Small 6" or under
 Medium-7-10" Large over 10".
8. Classes may be divided if sufficient entries. This will be at the discretion of the Chairperson or Judge.
9. All entries must be grown by the Exhibitor and not previously shown in the Nechako Valley Exhibition.

Terms:

Bloom = A stem with a single bloom

Spike = An upright stem with several blooms

Stem = A specimen with leaves, flowers and buds

Spray = A much-branched inflorescence, such as phlox, godetia, dianthus or clarkia

Section 1 Cut Flowers**Class**

- 1100 Aster, 4 blooms
 1101 Bachelor buttons, 4 stems
 1102 Calendula, 4 blooms
 1103 Clarkias, 6 sprays
 1104 Cosmos, 6 sprays
 1105 Dahlia, 3 blooms
 1106 Daisy, 6 stems
 1107 Delphinium, 3 spikes
 1108 Dianthus, 4 stems
 1109 Gladiolus, 4 spikes
 1110 Lavatera, 4 spikes
 1111 Lilies, 2 spikes
 1112 Marigold, 4 blooms
 1113 Nasturtiums, 4 blooms
 1114 Nicotiana, 3 sprays
 1115 Pansy, 4 blooms
 1116 Petunia double, 3 cuts
 1117 Petunia single, 3 cuts
 1118 Poppy, 4 stems
 1119 Roses shrub, 2 spray
 1120 Roses tea, 2 stems
 1121 Snapdragon, 3 stems
 1122 Strawflower, 6 stems
 1123 Sunflower small, 3 blooms up to 6"
 1124 Sunflower medium, 3 blooms over 6" under 12"
 1125 Sunflower large, 1 bloom 12" and over
 1126 Sweet peas, 6 stems
 1127 Sweet Williams, 6 sprays
 1128 Zinnia giant double, 3 blooms
 1129 Zinnia single, 3 blooms
 1130 Other, does not fit in any of the above classes. Provide 1 to 4 stems (max 2 entries)

Section 2 Arrangements**Class**

- 1131 Arrangement, dahlias
 1132 Arrangement, dried flowers and grasses
 1133 Arrangement, formal, using flowers with foliage as desired
 1134 Arrangement, miniature flowers, under 4"
 1135 Arrangement, mixed flowers

- 1136 Arrangement, using dried flowers only
- 1137 Arrangement, wildflowers, and grasses
- 1138 Bouquet, mixed flowers in a large container
- 1139 Bouquet, mixed flowers in a small container
- 1140 Bouquet, one variety, large
- 1141 Bouquet, one variety, small
- 1142 Bouquet, roses, minimum 7 stems
- 1143 Other, does not fit in any of the above classes
(max 2 entries)

Section 3 House plants and Hanging baskets

- Class**
- 1144 Houseplant, large
 - 1145 Houseplant, small
 - 1146 Indoor hanging plant, large
 - 1147 Indoor hanging plant, small
 - 1148 Outdoor hanging basket
 - 1149 Patio container
 - 1150 Other, does not fit in any of the above classes
(max 2 entries)



Division 12 Garden Produce

Chairperson: Renate Price – renaateprice@gmail.com
(250) 567-9736

Entry Fee: \$1.00 per entry

Prize Money: 1st \$3, 2nd \$2

Sponsors: Westengen Management
Maxine's Greenhouse

Special Rules:

1. One entry per exhibitor in each class, unless otherwise specified.
2. Display on paper plates and cover with plastic wrap.
3. All exhibits to be grown by the Exhibitor in 2024.
4. Name the variety on exhibit tag if possible.
5. All entries must be grown by the Exhibitor and not previously shown in the Nechako Valley Exhibition.

Judging Information

1. All vegetables will be judged according to the government scale of points set out in Circular #50B, which can be obtained on application to the Dept of Agriculture, Victoria. Root vegetables should have 1/2 inch stems and roots should be clean and intact.
2. All fruits will be judged according to standards of perfection as set out in the BC Circular #50C. If, in the opinion of the judge any entry is not up to standard, no award will be given.
3. Judges look for quality. This is the most important factor. Entries should be clean, properly trimmed & handled so as to make them appear attractive.
4. Judges look for uniformity. The various specimens in each entry should be uniform in size, form, colour and quality.
5. Judges look for Condition. Entries should be in good condition, not past their prime, and free from blemishes, bruises, and breaks.
6. Judges look for colour. Colours should be bright, clear, and attractive.
7. Judges look for size. Entries should be of a size that reflects the stage at which the produce has reached its greatest perfection.
8. For all 'Other' classes, entries will be judged on its own merit or with other like kind.

Section 1 Vegetables

- Class**
- 1200 Bean, Bush, 6 pods - same variety
 - Bean, Pole, 6 pods - same variety
 - 1202 Beet, 5 roots - same variety
 - 1203 Broccoli, 1 head
 - 1204 Cabbage, 1 head
 - 1205 Carrot, 5 roots - same variety
 - 1206 Cauliflower, 1 head
 - 1207 Corn, 4 ears
 - 1208 Cucumber, Pickling or slicing 2 specimens
 - 1209 Kale, 1 head
 - 1210 Lettuce, 2 heads - same variety
 - 1211 Onion, 3 specimens - same variety
 - 1212 Peas, same variety, 12 pods
 - 1213 Peppers, Hot or mild pickling, 3 specimens
 - 1214 Peppers, Bell or sweet, 2 specimens
 - 1215 Potato, 4 tubers - same variety
 - 1216 Radish, 6 specimens
 - 1217 Rhubarb, 5 stalks
 - 1218 Squash, 2 specimens - same variety
 - 1219 Tomato, 3 specimens - same variety

- 1220 Tomato, cherry, 6 specimens - same variety
 1221 Turnip, 3 specimens
 1222 Other, does not fit in any of the above classes. Only one entry allowed per exhibitor in this class (max 2 entries)

Section 2 Fruit

Class

- 1227 Apples, 5 specimens, same variety
 1228 Cherries, 12 specimens, same variety
 1229 Crab Apples, 12 specimens, same variety
 1230 Currants, 6 Clusters, same variety
 1231 Gooseberries, 12 specimens
 1232 Strawberries, 6 specimens
 1233 Raspberries, 12 specimens, same variety
 1234 Wild Berries, 12 specimens, same variety
 1235 Other, does not fit in any of the above classes. Only one entry allowed per exhibitor in this class (max 2 entries)

Section 3 Collections

Class

- 1236 Collection of garden vegetables, at least 8 varieties
 1237 Collection of fruits, at least 6 varieties

Section 4 Herbs

Class

- 1238 Basil, 1 stem
 1239 Chives, 1 bunch
 1240 Dill, 1 stem
 1241 Mint, 1 bunch
 1242 Oregano, 1 bunch
 1243 Parsley, 1 bunch
 1244 Thyme, 1 bunch
 1245 Other, does not fit in any of the above classes (max 2 entries)



Section 5 Special Classes

Class

- 1246 Largest Potato
 1247 Largest Sunflower with Seed
 1248 Most unusual vegetable
 1249 Vegetable and/or fruit creation
 1250 Other, does not fit in any of the above classes (max 2 entries)

NEW SPECIAL EVENT

First Ever Zucchini Weigh off!

Bring your largest zucchini to the front of the Exhibit Building on Saturday, August 17th at 2pm and for \$1 you can enter this fun competition. The owner of the heaviest zucchini wins the pot!

Division 13 Home Preserving

Chairperson: Judy Blattner – Jb12452@gmail.com

Entry Fee: \$1.00 per entry

Prize Money: 1st \$3, 2nd \$2

Sponsors: Home Hardware
 Vanderhoof Co-op

Special Rules:

1. One entry per Exhibitor in each class, except where specified.
2. All canned goods must be presented in a Mason jar designed for home canning.
3. All jars must be clean and properly sealed to qualify for judging.
4. Canned goods must have been prepared within one year of the judging date.
5. All jars sealed with paraffin wax will be disqualified.
6. Jars must be labeled as to their contents and the full date prepared (e.g. June 3, 2022).
7. Canning is judged on color, distribution, texture, appearance and how contents are packed and sealed.
8. Ensure that jars are clean and that the rings are clean and rust free.
9. It is left to the judges discretion as to whether jars will be opened and tasted or not.
10. If jars are opened, the flavor, texture etc will be judged.

ads

11. Junior and/or Youth exhibitors are welcome to enter all classes, place a J or Y behind the class # on entry form and tag.
12. All entries must be the work of the Exhibitor and not previously shown in the Nechako Valley Exhibition.

Section 1 Sauces

Class

- 1300 Anti Pasto
 1301 Salsa
 1302 Other Sauce, does not fit in any of the above classes.

Section 2 Pickles

Class

- 1303 Beet Pickles
 1304 Carrot Pickles
 1305 Cucumber Dill Pickles
 1306 Mixed Pickles
 1307 Other Pickle

Section 3 Fruit

Class

- 1309 Any Locally Grown Fruit, can be low sugar, Max. of 2 entries (Raspberries, Strawberries, Tomatoes etc.)
 1310 Any Purchased Fruit, can be low sugar, Maximum of 2 entries (Peach, Pear, Plum, Apricot etc.)
 1311 Any Wild Locally Harvested Fruit, can be low sugar, Max of 2 entries (Wild Rasp, Huckleberries etc.)

Section 4 Jams & Jellies

Class

- 1312 Raspberry Jam
 1313 Raspberry Jelly
 1314 Jam made from any other Locally Grown Fruit, Max. of 2 entries (Strawberries etc.)
 1315 Jam made from Purchased Fruit, Max of 2 entries (Peach, Pear, Plum, Apricot etc.)
 1316 Jam made from Wild Locally Harvested Fruit, Max of 2 entries (Wild Rasp, Saskatoons etc.)
 1317 Jelly made from Locally Grown Fruit, Max. of 2 entries (Strawberries etc.)
 1318 Jelly made from Purchased Fruit, Max of 2 entries (Peach, Kiwi etc.)
 1319 Jelly made from Wild Locally Harvested Fruit, Max of 2 entries (Wild Rasp, Saskatoons etc.)
 1320 Vegetable Jelly Max of 2 entries
 1321 Other type Max. of 2 entries

Section 5 Vegetables

Class

- 1326 Vegetable, Max of 2 entries (Potatoes, carrots, Peas, Potatoes etc.)
 1327 Mixed Vegetable, Max of 2 entries

Section 6 Relish

Class

- 1328 Any vegetable relish, Max of 2 entries (Beet, Cucumber etc.)
 1329 Any mixed vegetable relish, Max of 2 entries
 1330 Any fruit relish, Max of 2 entries
 1331 Any mixed fruit relish, Max of 2 entries (Mincemeat etc.)

Section 7 Vinegars & Syrups

Class

- 1332 Any Fruit Syrup, Max of 2 entries
 1333 Any Herb Vinegar, Max of 2 entries
 1334 Any Fruit Vinegar, Max of 2 entries
 1335 Other Syrup, does not fit in above class, Max of 2 entries
 1336 Other Vinegar, does not fit in above class, Max of 2 entries

Section 8 Meat

Class

- 1337 Any Canned Meat, Max of 2 entries, with or without bones (beef, chicken, rabbit)
 1338 Any Canned Fish, Max of 2 entries
 1339 Any Canned Wild Meat, Max of 2 entries, (moose, elk etc.)

Section 9 Special Classes

Class

- 1340 Any preserve where the Exhibit Building Theme "Harvest in the Valley" is incorporated. Use your imagination.



ads

Exhibit Building

OVERALL HIGH POINTS AWARD

Sponsored by
ACE Building Centre

TO WIN: *Enter as many classes as possible. For each first placing you will earn 3 points and second placing 2 points. The top three Exhibitors will receive a prize from ACE Building Centre.*

Division 15 Home Baking

Chairperson: Wendy Clement – (250) 567-3906

Entry Fee: \$1.00 per entry

Prize Money: 1st \$3, 2nd \$2

Sponsors: Vanderhoof Medicine Centre
Royal LePage

Special Rules:

1. One entry per exhibitor in each class
2. All entries must be prepared by exhibitor.
3. No package mixes or commercial pie fillings permitted.
4. Loaves (quick breads and/or yeast breads) must be in a clear plastic bag. May be a mini loaf.
5. All baked entries must be on a paper plate or cardboard base and covered in a clear zip-lock bag. Submit four, unless otherwise stated.
6. Pies must be cut into 8 slices, submit only two slices on paper plate, covered with clear zip lock bag.
7. "Baked goods will be judged on appearance, texture and flavour at the judge's discretion.
8. NOTE: Being the only entry does not guarantee first place; criteria must be met and placement is at the discretion of the judge".
9. For all 'Other' classes, entries will be judged on their own merit or with other like kind.

Section 1 Cakes & Cupcakes (4 items)

Class

- 1500 Coffee cake
1501 Chocolate cake, iced
1502 Decorated cake - Fair Theme - Harvest in the Valley - may use styrofoam form for cake base.
1503 Cupcakes, decorated, any flavour, 4

Section 2 Pies and Tarts

Class

- 1504 Fruit pie, double crust
1505 Pie, single crust, no topping
1506 Fruit pie, lattice top
1507 Any pie made with Graham Wafer crust
1508 Tarts, any kind, 4

Section 3 Squares, Bars & Cookies

Class

- 1509 Biscotti (4)
1510 Squares, 4 of one kind
1511 Rolled cookies, 4 of one kind
1512 Drop cookies, 4 of one kind
1513 Cookies, unbaked, 4 of one kind
1514 Energy Bars, 4 of one kind
1515 Bannock (fried or baked), 4 of one kind
1516 Other, does not fit any of the above classes (max 2 entries, with 4 of one kind)

Section 4 Quick Breads & Loaves

Class

- 1517 Scones, sweet or savoury, 4 of one kind
1518 Baking powder biscuits, 4 of one kind
1519 Muffins, fruit, 4 of one kind
1520 Loaf, any flavour (may be mini loaf)
1521 Other, does not fit any of the above classes (max 2 entries)

Section 5 Yeast Breads

Class

- 1522 Loaf, multi-grain bread
1523 Loaf, white or brown bread
1524 Loaf, sourdough
1525 Loaf, gluten-free flour
1526 Cinnamon buns, 4
1527 Dinner rolls, white or brown, 4

Section 6 Candy

Class

- 1527 Fudge, any flavour, 4 of one kind
1528 Candy made with popcorn, 500 ml jar or 4 pieces

1529 Candy, Other, does not fit any of the above classes, 4 of one kind (max 2 entries)

Division 16 Quilting

Chairperson: Anne Egli – (250) 570-1384

Entry Fee: \$1.00 per entry

Prize Money: 1st \$3, 2nd \$2

Sponsors: Quilter's Corner

E. & B. Contracting

Special Rules:

1. An exhibitor may enter two items in each class.
2. All entries must be handcrafted by the exhibitor.
3. Items may be entered "FOR DISPLAY ONLY"
4. Junior and Youth quilters please put a "J" or a "Y" behind the class number.
5. All entries must be the work of the Exhibitor and not previously shown in the Nechako Valley Exhibition.

Definitions:

1. Quilt - Any size (baby, lap or larger)
2. Item - Not limited to, but includes potholders, placemats, table runners pillows, clothing etc.

Section 1 Quilt or Item that has been Hand Quilted by Exhibitor

Class

- 1600 Pieced
 1601 Pieced using a pre-cut (layer cake, charm, or jelly roll fabrics)
 1602 Using a pre-printed panel
 1603 Theme, a quilt or item based on the fair's theme of "Harvest in the Valley".
 1604 Other, an item or quilt that uses a different technique than listed above

Section 2 Quilt or Item that has been Machine Quilted by Exhibitor

Class

- 1610 Pieced
 1611 Pieced using a pre-cut (layer cake, charm, or jelly roll fabrics)
 1612 Using a pre-printed panel
 1613 Theme, a quilt or item based on the fair's theme of "Harvest in the Valley".
 1614 Other, an item or quilt that uses a different technique than listed above

Section 3 Quilt or Item that has been Machine Quilted by Other

Class

- 1620 Pieced
 1621 Pieced using a pre-cut (layer cake, charm, or jelly roll fabrics)
 1622 Using a pre-printed panel
 1623 Theme, a quilt or item based on the fair's theme of "Harvest in the Valley".
 1624 Other, an item or quilt that uses a different technique than listed above

Division 17 Needlework

Chairperson: Carolyn Himmelright – (250) 842-8714

Entry Fee: \$1.00 per entry

Prize Money: 1st \$3, 2nd \$2

Sponsors: The Quilter's Corner

Field's Vanderhoof

Special Rules:

1. All entries must be the work of the Exhibitor and not previously shown in the Nechako Valley Exhibition.
2. All entries must be clean and pressed.
3. Entries must NOT have identification marks of any kind except on the entry tag.
4. When possible, entries should have the backs exposed for judges to view.
5. Pre-stamped kits are acceptable. Judging will be based on the quality of work.
6. Entries suitable for hanging should be covered with plastic on hangers.
7. Crochet items may be pinned to a stiffened backing so the design of the work will be well shown.
8. For all 'Other' classes, entries will be judged on its own merit or with other of like kind.
9. One entry per Exhibitor in each class except where otherwise specified.

Section 1 Embroidery

Class

- 1701 Cross - stitch, counted
 1702 Embroidery
 1703 Holiday Ornament
 1704 Other, does not fit in any above classes (max. two entries)

Section 2 Hand Knitting

Class

- 1705 Afghan, any size
 1706 Adult clothing article any kind, (max of 2 entries)



- 1707 Baby clothing article
 1708 Gloves or mittens
 1709 Any small article (e.g. potholder, scarf, etc)
 1710 Headgear (e.g. toque, headband)
 1711 Socks
 1712 Toy, doll, or stuffed animal
 1713 Other, does not fit in any above classes (max 2 entries)

Section 3 Crocheting

Class

- 1714 Afghan
 1715 Baby Afghan
 1716 Any small article (e.g. potholder, scarf)
 1717 Doily, any size
 1718 Baby clothing article
 1719 Adult clothing article
 1720 Toy, doll, or stuffed animal
 1721 Other, does not fit in any above classes (max. 2 entries)

Section 4 Sewing

Class

- 1722 Apron
 1723 Serged clothing article
 1724 Unserged clothing article
 1725 Holiday Ornament or Accessory (e.g. Advent Calendar, tree ornament, etc)
 1726 Small project (e.g. tea cozy, oven mitt, potholder, handbag, etc)
 1727 Hand sewn object
 1728 Other, does not fit in any above classes (max. two entries)

Section 5 Home Furnishings and Novelties

Class

- 1729 Pillow or cushion
 1730 Rug
 1731 Stuffed Animal
 1732 Wall Hanging
 1733 Other, does not fit in any of the above classes (max. two entries)

Section 6 Fair Theme

Class

- 1734 Any Item - "Harvest in the Valley"

Division 18 Handicrafts and Art

Chairperson: Renate Price - renateprice@gmail.com
 (250) 567-9736

Entry Fee: \$1.00 per entry

Prize Money: 1st \$3, 2nd \$2

Sponsors: Goat River Folk Art

Moose, Mushrooms and Mud

Special Rules:

1. All entries must be the work of the Exhibitor and not previously shown in the Nechako Valley Exhibition.
2. Entries are judged on originality, creativity, or design, and quality of workmanship.
3. Kits and patterns must be entered under Section 2.
4. Junior and Youth exhibitors are welcome to enter all classes, Place a J or Y behind the class # on entry tag.
5. Entries must NOT have any visible identification, except on the entry tag.

Section 1 Original Art

Class Exhibitors may enter 2 exhibits per class

- 1800 Acrylic
 1801 Charcoal
 1802 Ink
 1803 Oil
 1804 Pastel
 1805 Pencil sketch, coloured and lead pencil
 1806 Poem, double spaced
 1807 Pottery, hand built
 1808 Potter, wheel thrown
 1809 Sculpture
 1810 Wall hanging
 1811 Watercolour
 1812 Other, does not fit in any of the above classes

Section 2 Crafts

Class Exhibitors may enter 2 exhibits per class

- 1813 Household Accessory
 1814 Jewelry (beadwork and other)
 1815 Bird feeder or bird house
 1816 Candle, any type
 1817 Holiday ornament or decoration
 1818 Glass work (e.g. glass painting, etching, or staining)
 1819 Homemade Card
 1820 Homemade Soap
 1821 Hand built piece of furniture
 1822 Any refinished, recycled or 'upcycled' item, including small furniture (include a photo of 'before' if applicable)
 1823 Handmade wooden sign (painted, stencil, etc)
 1824 Leatherwork
 1825 Stenciling
 1826 Toy

ads

- 1827 Wood carving or wood burning
- 1828 Painted or decorated rock, any size
- 1829 Scrapbooking- 2 pages (12"x12" or 8.5" x11")
- 1830 Rope braiding/ Macrame (Any size)
- 1831 Other, does not fit in any of the above classes

Section 3 Building Theme

Class 1 entry per exhibitor

- 1834 Any art or handicraft item celebrating "Harvest in the Valley"

Division 20 Photography

Chairperson: Beverlee Ridsdale - b.nessy@hotmail.ca

Entry Fee: \$1.00 per entry

Prize Money: 1st \$3, 2nd \$2

Sponsors: Wallace Studios

Timberline Photography

Special Rules:

1. One entry per Exhibitor in each class, except where specified.
2. Exhibitor must be an amateur. Photographer not to have earned a professional fee.
3. Junior and/or Youth exhibitors are welcome to enter all classes, place a J or Y behind the class # on the entry form, and tag or enter your photographs in Division 21 or 22.
4. Photos must be taken by Exhibitor in the last 12 months.
5. Original files/negatives do not have to be present with entry but must be available if there is any question of originality.
6. Any size of photograph will be accepted, but 5"x7" or larger is preferred.
7. Photos should be entered in a protective covering or mounted on a matte board, poster board/cardstock.
8. Photos entered as part of a scrapbook page will be disqualified.
9. Ensure photo fits the class in which it is entered.
10. Entries must be photographs (either film or digital). Electronic and photocopies will not be accepted or judged.
11. All photographs must be on photo quality paper, regardless of printing method used.
12. Photos are judged on composition, colour/contrast, print quality, shadows and light use, composition, range of tones in black and white photos, and appropriateness for the class.

13. For all "Other" classes, entries will be judged on their own merit or with other pictures that are similar.
14. Photos may be in colour or black and white. There is no longer a section for specifically black and white.
15. All entries must be the work of the Exhibitor and not previously shown in the Nechako Valley Exhibition.

Section 1 Colour/ Black and White

Class

- 2000 Parade
- 2001 Black and white photo - any subject
- 2002 Aviation
- 2003 Animals (max 2 entries)
- 2004 Around your community
- 2005 Birds (max 2 entries)
- 2006 Silhouette
- 2007 Children
- 2008 Portrait
- 2009 Cultural
- 2010 Fair Theme "Harvest in the Valley"
- 2011 Farms, fields, and fences
- 2012 Family
- 2013 Fireworks
- 2014 Fishing
- 2015 Flowers (max 2 entries)
- 2016 Winter
- 2017 Holiday scene
- 2018 Humorous scene - with caption
- 2019 Hunting
- 2020 Insects
- 2021 Landscape
- 2022 Macro photograph - Extreme close up
- 2023 Mushrooms/fungi
- 2024 Night scene
- 2025 Ocean
- 2026 Panoramic (suggested size 6x24)
- 2027 Scenery in season (depicting a season of the year)
- 2028 Series, one subject, 2-5 photos
- 2029 Selfie
- 2030 Sports
- 2031 On the water
- 2032 Sunset/sunrise
- 2033 Telephoto photograph
- 2034 Underwater
- 2035 Vehicles/machinery
- 2036 Waterfalls
- 2037 Weather/Sky
- 2038 Weddings

- 2039 Zoo
 2040 Other, does not fit in any of the above classes
 (max 2 entries)

- Rice Krispies or Puffed Wheat and
 marshmallows
 2107 Other baked item (max 2 entries)

Division 21 Junior Exhibits

Chairperson: Mayson Williams –
 farmerjohomesteading@gmail.com

Entry Fee: \$1.00 per entry

Prize Money: 1st \$3, 2nd \$2

Sponsors: Hot Rods Garage

Dalchako Transport

Grand Reo Theatre

Atkin's Greenhouse

Age Groups: Exhibitors ages 6-8 Junior C
 Exhibitors ages 9-11 Junior D

Special Rules:

1. One entry per Exhibitor in each class, except in classes specified as "Other".
2. Exhibitor must be between 6-11 years of age at the time of entry.
3. No baking mixes can be used.
4. Any artwork or penmanship should be mounted on cardboard or like backing.
5. On the entry form and tag, add behind the class number the letter that represents the age of the Exhibitor.
6. Junior Canning is located under the Home Preserving, Division 13.
7. Juniors are welcome to enter adult photography, Division 20.
8. Junior quilting is located under the Division 16
9. Juniors are welcome to enter adult handicrafts, Division 18.
10. All entries must be the work of the Exhibitor and not previously shown in the Nechako Valley Exhibition.

Section 1 Junior Baking

TIP: Pick your most uniform baked goods to enter on an appropriately sized plate

Class

- 2100 Brownies, 4
 2101 Cupcakes decorated, 2
 2102 Cake, decorated
 2103 Cookies, any variety 4
 2104 Muffins, 2
 2105 Pie, no commercial filling, two slices
 2106 Sculpted Rice Krispies, Presentation base max 8" x 8". Only edible decorations. Must use

Section 2 Junior Arts and Crafts

Class

- 2110 Free Art Picture, any medium
 2111 Jewelry item
 2112 Coloured picture
 2113 Computer art
 2114 Lego, original creation (No Kits) Max. size 8"x10"
 2115 Model made from a kit (No Lego) Max. size 8"x10"
 2116 Homemade Greeting card, with an original verse
 2117 Original story, 1 page in length, Topic Your family.
 2118 Original Poem
 2119 Penmanship, hand printed poem
 2120 Sewn article
 2121 Knit or crochet article
 2122 Cross stitched article
 2123 An item made from recycled materials
 2124 Pottery item
 2125 Holiday Craft
 2126 Wood working project, no larger than 10"x10"x10"
 2127 Woven or braided object
 2128 Bird House, no lego
 2129 Other, any craft that does not fit any other class (max 2 entries)

Section 3 Junior Photography

TIP: Photos should be in a protective covering

Class

- 2130 Animals
 2131 Birds
 2132 People
 2133 Scenery
 2134 Fair theme: Harvest in the Valley
 2135 Sunset or sunrise
 2136 Around the community
 2137 Funny picture with caption
 2138 Series, one subject, 3 pictures
 2139 Other, does not fit in any of the above classes (max 2 entries)

Section 4 Junior Fruits, Flowers and Vegetables

TIP: Pick flowers, fruits and vegetables that are uniform in size and shape, and are unblemished

All flowers must be grown at the home of the**Exhibitor****Class**

- 2140 Cut flower arrangement in a recycled container
- 2141 Petit flower arrangement, in an unusual container Max. height 6"
- 2142 Arrangement using only wildflowers and grasses
- 2143 Sunflower Head, quality and size will both be considered
- 2144 Longest vegetable, must be grown at the home of the exhibitor
- 2145 Vegetable collection, 6 different types of vegetables
- 2146 Fruit collection, 6 different fruits
- 2147 Vegetable Creation
- 2148 Fruit Creation
- 2149 Most unusual shaped vegetable

Division 22 Youth Exhibits**Chairperson:** Elijah Wiens - elijahpwuens@gmail.com**Entry Fee:** \$1.00 per entry**Prize Money:** 1st \$3, 2nd \$2**Sponsors:** Dollar Central**Country Cupboard****Special Rules:**

1. One entry per Exhibitor in each class, except where otherwise specified.
2. Exhibitor must be between 12-17 years of age at the time of entry.
3. All entries must be the work of the Exhibitor and not previously shown in the Nechako Valley Exhibition.
4. No baking mixes can be used. Must be entirely homemade.
5. Youth Canning is located under Home Preserving, Division 13.
6. Youth are welcome to enter adult photography, Division 20.
7. Youth quilting is located under the Division 16. Youth are welcome to enter items in the adult Divisions 18 or 17.
8. "Article" defined as wearable item or an accessory. "Item" as something other than an article.
9. Fresh vegetables must be displayed on small clean disposable plates and have been grown at the home of the Exhibitor.

10. All baked goods must be on a clean paper plate and covered with a clear ziplock bag or saran wrap.

Section 1 Youth Baking**Class**

- 2200 Biscuits, baking powder, 4
- 2201 Brownies, 4
- 2202 Buns, yeast, 4
- 2203 Cake, decorated-may use styrofoam or wood base
- 2204 Cake, single layer, iced
- 2205 Cookies, any variety 4
- 2206 Loaf of bread, any flour, standard or mini loaf
- 2207 Muffins, any, 4
- 2208 Pie, cream-based filling, 4" or larger
- 2209 Pie, fresh fruit filling, 4" or larger
- 2210 Fudge, any flavor, 4 pieces
- 2211 Cake Pops, any flavor, decorated, 4
- 2212 Gluten Free item

**Section 2 Youth Arts and Crafts****Class**

- 2220 3-Dimensional Scene
- 2221 Computer art
- 2222 Beaded Article or item
- 2223 Crochet article or item
- 2224 Knit article or item
- 2225 Cross Stitch or Embroidery Item
- 2226 Leather article or item
- 2227 Sewn item
- 2228 Duct tape article or item
- 2229 Original Poem
- 2230 Penmanship, one hand printed poem or paragraph
- 2231 Short Story-half page
- 2232 Sketching, original hand drawn art
- 2233 Painting, original hand drawn art
- 2234 Original hand drawn art
- 2235 Coloured picture from a coloring book
- 2236 Outdoor/garden ornament

- 2237 Christmas/Holiday ornament
- 2238 Creatively Recycled item into art
- 2239 Sculpture or carving, any material (paper mâché, wood etc)
- 2240 Lego, original creation (No kits) 12" x 10"
- 2241 Model made from a kit (no lego)
- 2242 Woodwork art
- 2243 Other (max 2 entries)

Section 3 Youth Photography

Class

- 2248 Animals
- 2249 Birds
- 2250 Fair Theme - Harvest in the Valley
- 2251 Machines
- 2252 People, One person
- 2253 People, Group
- 2254 Scenery
- 2256 Seasons of the year
- 2257 Series, one subject, 2-5 photos
- 2258 Sunset
- 2259 Other (max 2 entries)

Section 4 Youth Fresh Vegetables

Class

- 2260 Beets, 3 roots
- 2261 Cabbage, 1
- 2262 Carrots, 3 roots
- 2263 Lettuce, 1
- 2264 Peas, 3 pods
- 2265 Potatoes, 3
- 2266 Radishes, 3 roots
- 2267 Raspberries, 6
- 2268 Rhubarb, 2 stalks
- 2269 Saskatoons, 6
- 2270 Strawberries, 6
- 2271 Tomatoes, 3
- 2272 Cucumbers, 3
- 2273 Vegetable Collection, 6 different specimens

Section 5 Youth Flowers and Foliage

Class

- 2274 Arrangement, tame flowers, and foliage
- 2275 Arrangement, wildflowers, and foliage
- 2276 Miniature Garden, under 12"x14"
- 2278 Nasturtium, 3
- 2279 Pansies, 3
- 2280 Petunias, 3
- 2281 Sweet Peas, 3
- 2282 Sunflowers, 3
- 2283 Pressed Flower Book

The Exhibit Building Chair people would like to thank the following sponsors for their generous support in 2022.

Ace Hardware
E.&B. Contracting
Vanderhoof Aquatic Center
RGC Consulting
YMCA Northern BC
Manfred Kutzner
LePoidevin Greenhouse
Razorback Ranch
Bernardin
Royal Lapage
Your Independent Grocer
Vanderhoof Department Store
Goat River Folk Art
Wallace Studios
Grand Reo Theatre
Dorena Rosenburg
Dollar Central
Hot Rodts Garage
Dalchako Transport Ltd.
Studio X
Country Cupboard
Four Rivers Co – op
Home Hardware
Nechako Waste Reduction Initiative
The staff at the Vanderhoof Library



**NECHAKO VALLEY EXHIBITION –
TABLE EXHIBITS ENTRY FORM**

Entry Deadline: Entries must be submitted in person in the Exhibit Building, between 12 noon-8 pm on Wednesday August 14, 2024.

CHILD’S AGE: _____
 EXHIBITOR NUMBER: _____
 DIVISION NUMBER: _____
 DIVISION NAME: _____

A: 6-8 yrs ___ B: 9-11 yrs ___ C: 12-17 yrs ___ D: ADULT ___

Instructions:

1. Use a separate entry form for EACH ADULT Division you enter. Preschool, Junior or Youth entries should be made on one sheet.
2. NO entries will be accepted after 8:00 pm Wednesday.
3. Write your age if you are from 0-17, your Exhibitor #, then the Division #, and Name on the top right hand corner of this form!
4. Mark with a V next to the age class you belong to in the box above. Junior Exhibitors place the Letter of your age group behind your class number on your entry form and tags.
5. Junior Exhibitors in Division13 (Home Preserving) must write a “J” behind the class number.

Exhibitor Information:

Name: _____
 Address: _____
 Phone: _____

SIGN HERE

I hereby acknowledge that I have read the rules of this Division and the General Rules of the Nechako Valley Exhibition. I make these entries in full accordance there with and at my own risk.

SECTION #	CLASS #	CLASS NAME	ENTRY FEE	PLACING	PRIZE \$
TOTAL FEES:				TOTAL \$:	

Get your Exhibitor number, tags and entry forms before the fair at the Vanderhoof Chamber of Commerce or the library.
Download this form at www.nvesociety.com

2024 NECHAKO VALLEY EXHIBITION

LAWN TRACTOR RACES

Ladies & Gentlemen, start your engines...



For Registration Forms:

Please join the Facebook Group: Vanderhoof Lawn Tractor Races

OR

Download from our website: www.nvesociety.com

Contact:

Joshua Friesen

Phone (250) 567-8773

General Competitor Rules

1. All Exhibitors must agree to abide by the rules and regulations herein. Failure to comply may result in suspension or expulsion from the Nechako Valley Exhibition at the discretion of the Nechako Valley Exhibition Society Fall Fair Committee.
2. Any Exhibitor under the influence of liquor and/or illicit drugs will be excused from or denied access to the Exhibition Grounds.
3. Each Exhibitor must complete a separate entry form for each Division they enter (see individual Divisions for appropriate entry form).
4. All dogs must be on-leash at all times. Owners must clean up after their dogs.
5. Any Exhibitor displaying aggressive behavior, harassment or intimidation of staff, volunteers, other Exhibitors, or public will be removed from the Exhibition Grounds.

ADMISSION

1. All racers must register by August 9th, 2024. Late entries will not be accepted. The desired racing number requested will be approved at time of registration on a "first come first serve" basis. If no number is requested one will be assigned.
2. Upon registration, each racer will be issued one (1) complementary Exhibitor Pass and Parking Pass for admission to the Grounds. Friends or family members accompanying the racer must purchase public admission tickets.
3. Racers must show these passes at the entry gate on arrival for admittance
4. Racers may drive their vehicle into the field near the track to unload their lawn mower. Parking pass *must* be on display to gain admittance to this area.
5. A designated parking area for racers only will be offset near the track location.
6. Friends or family in separate vehicles must park in the public parking lot.

ARRIVAL AND SET UP

1. Racers must arrive with their lawn mowers by 8 AM on Saturday, August 17th.
2. Racers will be assigned a spot to unload and display/tinker on their lawn mower.
3. General public will be permitted to walk in designated areas near the mowers/racer areas.

TAKE-DOWN AND DEPARTURE

1. Take-down or departure on each day may not occur until 8 PM or after the last 'race' of the day, whichever is later, in the interests of public/pedestrian safety. Racers may choose to bring their mower home with them at the close of the day's races or may choose to leave their lawn mower on the premises throughout the weekend.
2. Liability for damage or theft of lawn mowers left on the Exhibition Grounds property is solely that of the owner.

CAMPING

1. Weekend camping passes are available for purchase at the gate for \$30. Volunteer parking attendants will direct racers to camping areas.

LIABILITY

1. Racers/Exhibitors will be required to complete and submit Release from Liability waivers prior to participating in any event. By signing Release from Liability waivers, the Exhibitor agrees to waive all claims they have or may have in the future against the Nechako Valley Exhibition Society, to release the Society from liability for personal injury, death, property damage or loss resulting from participation in Exhibition activities, and to hold harmless and indemnify the Society from all actions, proceedings, claims, damages, cost demands of any nature or kind arising out of or in any way connected with the Exhibitor's participation or attendance at the Exhibition.
2. All Exhibitors acknowledge the risks associated with participating in the Exhibition, including the propensity of animals to behave in ways that may result in injury, harm or death to persons, or the potential for participants

to behave in a manner that may contribute to injury to participants or others; or the potential of buildings, materials, equipment or supplies to malfunction, fail, collapse, or cause electric shock.

3. The Nechako Valley Exhibition Society has taken steps to reduce the risks and increase the safety of all Exhibition activities.

Race Rules & Regulations

ENTRY FEES/PRIZES/PAYOUTS

1. Entry Fees: \$25 per racer
2. Payout: Percentage of Entry Fees per Class + added sponsor purse TBA Trophies Sponsored by JF Offroad

AGE REQUIREMENTS

Riders must be at least 12 years of age at the time of race. A signed parental permission document will be required for all racers under 18 years old. All racers regardless of age will also be required to sign a release from liability waiver for the Nechako Valley Exhibition.

PROTECTIVE/SAFETY GEAR

The following gear is the minimum required for participation. Any racer who is not equipped with the following items will not be permitted to race.

1. DOT-certified helmet with visor or goggles
2. Motocross or CSA certified work boots
3. Long sleeved shirt
4. Long pants
5. Gloves
6. Each driver must have in their equipment a full 10BC-rated fire extinguisher Strongly recommended: chest protector, neck support and elbow/knee pads

MOWER ELIGIBILITY

The following requirements apply to ALL machines without exception. All mowers will be inspected prior to race times. Any machine not meeting these standards will not be permitted to race.

1. All mowers must have been originally designed and sold commercially to mow lawns and must resemble its original form, apart from permitted modifications.
2. Events will be open to all self-propelled rotary or reel style riding lawn mowers.
3. Mower decks may be removed blades must be removed completely.
4. All non-stock class mowers will be required to have a tether kill switch attached to rider.
5. Lawnmower tires ONLY may be used.
6. Fuel must be pump gas for all lawnmowers.
7. Glass headlights must be taped or removed.
8. Mowers must be safe and complete, with all parts and panels in place, with no missing nuts, bolts, cotter keys, etc.
9. Mowers must be clean and in good condition. No fuel or oil leaks accepted. No excess grease oil or rust. Sponsor graphics must not interfere with mower's racing numbers. Mowers must display a clearly visible racing number; numbers will be approved on a "first come first serve basis" at time of registration.

NO SHARP EDGES ON ANY LAWNMOWER. SHARP EDGES ARE A HAZARD IN THE EVENT OF ROLLOVER.

Parents/legal guardians MUST be present on race day and at race times for racers 16 and under.

We reserve the right to have any racer perform a skills test to ensure rider safety.

CLASSES

Age Group: Min 12 years old

Frame:

- Front and rear axles must use the original frame as primary mounting point.

- Discrete frame strengthening is allowed.
- Minimum 4" ground clearance.
- No offset/stagger.

Engine:

- Max 24hp OEM rated horizontal or vertical shaft engines. Engines must be lawn tractor origin.
- All mowers that do not have the top of the engine completely covered by the hood must have the flywheel covered by either the recoil housing, the stock wire housing or other approved cover.
- All positive battery terminals must be insulated with cover of heavy tape.
- Batteries must be well secured.
- The engine must be able to be started with either battery or pull cord.
- Must maintain stock internals.

Drive Train:

- Must utilize a lawn tractor origin belt driven transmission (ie hydrostatic, transaxle, live axel, chain, or belt drive. Centrifugal clutches allowed. No torque converter/ progressive type snowmobile clutches. Where the drivetrain is exposed to driver it MUST be covered.

Steering:

- Direct steering mandatory. No rack and pinions

Brakes:

- Intact and working.
- Must operate on a minimum of 2 wheels.

Tires:

- Must be lawnmower tires; commercial-type turf approved tires.
- NO quad tires or aggressive threads.
- Wheels must not be mounted off center or offset.
- Driver must be protected from rear tires with fenders.

Bumpers/ Side bars:

- Rear closed-loop bumpers optional.
- Width cannot be greater than rear tires.
- Front bumpers optional but cannot cover front tires.

Throttle:

- MUST be equipped with an automatic spring throttle closing device.
- Throttle and brake controls may be relocated

Track Rules

GENERAL

1. Any driver who has consumed alcohol or drugs on the day of an event may NOT participate in a practice or race. Doing so will result in immediate disqualification.
2. No alcoholic beverages or illicit drugs/substances may be consumed by any driver, race staff or volunteers prior to the end of the last race or on-track activity of the day. NO illegal drugs or controlled substances shall be tolerated on the track premises at any time. Violation will result in immediate disqualification and loss of points.
3. Smoking is prohibited on the track or track infield during the racing event.
4. Profanity, insulting or aggressive behaviour will not be tolerated at this event.
5. Each racer is responsible for the actions of him/herself and his/her guests and crew while at the race event, including while he/she is on the track.
6. Pets are prohibited on the racecourse and infield.
7. To refuel a driver MUST dismount the mower and the engine must be turned off when fuel is added. A fire extinguisher (liquid fire rated) must be in the hands of a crew member any time fuel is added to a hot machine.

2024 HUMAN TRACTOR PULL FOR CHARITY



at the Nechako Valley Exhibition

2nd Prize
\$200

1st Place
\$700

3rd Prize
\$100

1. Get a team of 10 together
2. Pick your local registered charity or non-profit organization
3. Enter your team
4. Come to the Fall Fair
5. Pull the tractor down the track
6. Present your winnings to your team's chosen organization!



Contact Nechako Valley Exhibition Office
Phone: (250) 567-3011
E-mail: NechakoExSociety@outlook.com

Taylor Bros. Human Tractor Pull for Charity Team
Registration Information & Form

Tractor Pull Rules:

1. **Date/Time/Location: Sunday, August 18th at 12 PM in front of the Indoor Riding Arena.**
2. **All teams must be present and lined up by 11:45 AM, 15 minutes prior to start** to sign liability waivers and ensure that all participants are present.
3. Teams must be made up of 10 people. Participants may differ from those listed in registration form below; please notify organizers at start of event for announcing purposes.
4. Teams will pull a New Holland tractor over a 50-foot straight course on roadway with a long rope. A safety driver is in the tractor *at all times*.
5. Judging is based on the team who pulls the tractor from the start line to the finish line in the fastest time (1st place), the second fastest time (2nd place), and the third fastest time (3rd place).
6. **Entry Fee: \$50 per team. Entries due by Saturday, August 17th at 6 PM.** Payment may be made via cash, debit, or cheque at the Nechako Valley Exhibition Office, or cheques may be sent by mail with registration form and addressed to: 'Nechako Valley Exhibition Society', PO Box 863, Vanderhoof, BC V0J 3A0.
7. Team members are encouraged to show their support for the business or group they are representing, or the charity/organization they have chosen to donate to, by wearing team colours, or tee shirts displaying company logos, or anything of the like as long as it is tasteful and family friendly.
8. The Announcer and Judge reserve the right to disqualify a team member or team based on inappropriate clothing or behaviour.
9. Alcohol or drug use is strictly prohibited. Any competitor under the influence of alcohol or drugs will be disqualified and prohibited from participating.

Human Tractor Pull for Charity Registration Form

Team Name: _____

Contact Person: _____ Phone #: _____

E-mail Address: _____

Name of Business or Group Represented: _____

Recipient Organization for Winnings

Organization Name: _____

Phone #: _____

Mailing Address (if known): _____

Contact Name (if known): _____

Team Member Names:

1. _____
2. _____
3. _____
4. _____
5. _____
6. _____
7. _____
8. _____
9. _____
10. _____

Draft Horse

Division 23



Giants of the Horse World

⌘ Saturday, Aug. 17th ⌘

Starting at 9:00 AM
HALTER &
PERFORMANCE

⌘ Sunday, Aug. 18th ⌘

Starting at 9:00 AM
PERFORMANCE &
HEAVY HORSE PULL

Chairperson: Nancy Mountifield (250) 570-8203



DIVISION 23 – DRAFT HORSE

Chairperson: Nancy Mountifield (250) 570-8203

Judge: TBA

Entry Fees: See each section

How to enter:

1. Mail Entry Form(s) and cheque to:
Draft Horse Division
Nechako Valley Exhibition Society
PO Box 863
Vanderhoof, BC V0J 3A0
Cheques payable to 'NVES' or
'Nechako Valley Exhibition Society'
2. Submit Entry Form to Exhibition Office,
Indoor Riding Arena, 4051 Northside Road,
Vanderhoof and pay by cash, cheque or card

Stalling:

Cleaning Deposit: \$15 per stall, refundable after inspection of stalls on close of Exhibition.

Double Tie Stall: \$10 per day.

Special Rules:

1. All Exhibitors must hold current and valid Horse Council BC membership.
2. Date of birth will be considered to be January 1st on the year the animal was foaled.
3. Exhibitors must gather in collecting ring 10 minutes before respective classes begin. Any Exhibitor not present when

class is called will automatically forfeit entry fee.

4. All foals must be exhibited in halter. Mares may accompany foals into the ring at the discretion of the Exhibitor.
5. All animals must be tied or stalled when not being actively exhibited. Animals may not be permitted to run at large on the Exhibition Grounds at any time.
6. All wagon poles must have a safety strap on the neck yoke.
7. Any horse not sufficiently under control shall be asked to leave the ring.
8. Header and swamper are required with hitch classes. All attendants must be presentable and in proper attire.
9. A 'Junior' is anyone 18 years old or younger. Proof of age may be required.
10. Juniors must have a knowledgeable horseperson with them at all times while in cart.
11. No stallions may be handled by a Junior Exhibitor.
12. Please read 'Notice to Exhibitors' at the beginning of the fair book for general rules.

Post Entries will be accepted for halter classes and up to one hour before performance classes as long as the Teamster has entered other classes before the cut off date.

Team pull entries are NOT to be included with halter and performance entries.

Weigh-In: Sunday 8:00 – 9:00 AM. Anyone not weighed in at this time will not be eligible to enter pull. The weigh-in will be conducted by the chairperson or their designate. Any other weights will not be accepted.

**Please note the weigh-in is Sunday
8:00 – 9:00 AM only for the Team Pull.**

Saturday, August 17th, 2024 @ 9:00 AM

SECTION 1 – HALTER IN HEAVY HORSE RING

Entry Fee: \$6.00 per class

Prize Money: 1st \$50, 2nd \$30, 3rd \$20

Horses only to be entered in one halter class

- 819 Draft Foals and Yearlings any sex
- 820 Draft Mare or Gelding
- 821 Pulling Mare or Gelding (Must be entered in pull)
- 822 Junior Showmanship
- 823 Supreme Champion and Reserve Champion of Show from Classes (ribbons only)



SECTION 2 – PERFORMANCE CLASSES IN HEAVY HORSE RING

Entry Fee: \$12.00 per class

Prize Money: 1st \$100, 2nd \$60, 3rd \$40

- 824 Combined One Cart Class

Entry Fee: \$12.00 per class

Prize Money: 1st \$100, 2nd \$60, 3rd \$40

- 825 Draft Team on Wagon
- 826 Ladies Team on Wagon
- 827 Ride and Drive
 1. Any size horse (within reason)
 2. Any breed (does not need to be draft)
 3. English, Western or side saddle

Sunday, August 18th, 2024 @ 9:00 AM

SECTION 3 – PERFORMANCE CLASSES IN HEAVY HORSE RING

Entry Fee: \$12.00 per class

Prize Money: 1st \$100, 2nd \$60, 3rd \$40

- 828 Team Log Skid
- 829 Teamster Competition
- 830 Junior Teamster
- 831 Farm Implement

HEAVY HORSE PULL @ 2:00 PM IN THE INDOOR ARENA

Entry Fee: \$35.00 per team

Prize Money: \$3,000 Added

To qualify for \$100 hook up money the team must complete one pull of their own weight. Pull will be pounds over teams' weight. Pay out to 6th place.





DRAFT HORSE LOG SKIDDING RULES

ENTRY INFORMATION:

No multiple use of teams. Teamster may enter as many teams as he or she desires as long as entry fees are paid for each team.

The judge will meet with teamsters, prior to competition to go over the rules.

THE COURSE:

Parallel lines 24' apart

End lines or closed end 12' from last pylon

Distance between pylons 12'

One log 12 feet long

If pylons are moved during contest the Judge will reset

This event will be timed. Fastest time will break any ties.

PENALTIES:

Each teamster starts contest with 100 points

5 points will be deducted for each of the following:

1. Team steps on or over the line
2. Teamster steps on or over the line
3. Team, Teamster, or rigging touches line or pylons
4. Logs touch pylons or sidelines
5. Teamster must step over logs when passing pylons

DISQUALIFICATION:

1. Riding on logs
2. Arguing with the Judge
3. Swearing, whipping, slapping, or ripping of reins

4. If off course, each contestant must enter the course on right side of pylons and exit left side of pylons
5. Pre-marking of Stops
6. Passing of lines over pylons or walking on the wrong side of the pylon

STOPS:

1. On stops, a penalty point will be assessed for each inch under or over on each stop; teamster will be scored to the closest inch.
2. Any movement of logs constitutes a pull.
3. The team with the highest number of points wins. In the case of a tie, the team with the fastest time wins.



NECHAKO VALLEY EXHIBITION – DRAFT HORSE ENTRY FORM

ONE FORM PER EXHIBITOR.

Entry Deadline: Upon arrival at the Exhibition, August 16th – 18th, 2024

Class #	Name of Class	Name of Horse	Age of Horse	Exhibitor Name	Handler Name	Placing	Prize Money	Entry Fee

Responsibility Clause:

I certify that every horse/driver is eligible as entered. I make these entries at my own risk and subject to the rules of this show and I agree to be bound hereby. I further certify that I have read all the instructions, rules, and regulations in the Fair Book, and will comply with all listed terms.

Owner Name _____ Owner Signature _____

*All participants will be required to read and sign a Release from Liability Waiver upon Entry to the Exhibition.

Total Entry Fees	
Exhibitor Pass	\$15.00
Camping Pass (weekend)	\$30.00
Stall Fees (\$10 per day per stall)	
Team Pull Fee (\$35)	
Stall Cleaning Deposit (\$15 per stall, refundable)	
TOTAL FEES ENCLOSED	

Exhibitor Name: _____ Address: _____ City/Province: _____ Postal Code: _____
 Phone Number: _____ E-mail Address: _____ Horse Council BC # *required*: _____

Entry cheques may be made payable to "Nechako Valley Exhibition Society"
 Cheques may be mailed in with registration form to: Nechako Valley Exhibition Society, PO Box 863, Vanderhoof, BC V0J 3A0.
 Entry fees may also be paid in person by cash, credit or debit at the Nechako Valley Exhibition Office, Indoor Riding Arena, 4051 Northside Road, Vanderhoof BC.